

Discussion Paper

For

Revisions to the Fishery Management Plan for the Salmon Fisheries in the EEZ Off Alaska

October 2017

Abstract: The *Fishery Management Plan for the Salmon Fisheries in the EEZ off Alaska* (FMP) manages the salmon fisheries in the United States Exclusive Economic Zone (EEZ; 3 nautical miles to 200 nautical miles offshore) off Alaska. The North Pacific Fishery Management Council developed this FMP under the Magnuson-Stevens Fishery Conservation and Management Act (Magnuson-Stevens Act). In 2012, the Council comprehensively revised the FMP to comply with the recent Magnuson-Stevens Act requirements, such as annual catch limits and accountability measures, and to more clearly reflect the Council's policy with regard to State of Alaska management authority for commercial and sport salmon fisheries in the EEZ. Now, in response to a Ninth Circuit ruling, the Council is considering how to revise the FMP to manage the salmon fisheries that occur in the EEZ waters of Cook Inlet, Prince William Sound, and the Alaska Peninsula. These three areas had been removed from Federal management with the 2012 revisions to the FMP. The Council is considering new management measures that comply with Magnuson-Stevens Act requirements for the salmon fisheries that occur within these three areas, such as status determination criteria, annual catch limits, and accountability measures, for these three fisheries.

(blank page)

Executive Summary

The North Pacific Fishery Management Council (Council) is considering an action that would amend the *Fishery Management Plan for the Salmon Fisheries in the EEZ off Alaska* (FMP) to manage the salmon fisheries that occur in Federal waters of Cook Inlet, Alaska Peninsula, and Prince William Sound. The Magnuson-Stevens Fishery Conservation and Management Act (Magnuson-Stevens Act) directs the Council to prepare a fishery management plan for each fishery under its authority that requires conservation and management. The fisheries under the authority of the Council are those fisheries that occur in the United States Exclusive Economic Zone (EEZ), which is 3 nautical miles to 200 nautical miles Alaska). The Magnuson-Stevens Act requires that each fishery management plan be consistent with the ten national standards and contain specific conservation and management measures.

The FMP was approved in 1979 and comprehensively revised in 1990 (NPFMC 1990a) and in 2012 (NMFS 2012). The FMP conserves and manages the Pacific salmon fisheries that occur in the EEZ off Alaska. The FMP establishes two management areas, the East Area and the West Area, with the border between the two areas at the longitude of Cape Suckling (Figure ES-1-1). The FMP manages commercial and sport salmon fisheries differently in each area. In the East Area, the FMP includes all EEZ waters, delegates management of the commercial troll salmon fishery and the sport salmon fishery to the State of Alaska (State), and prohibits commercial salmon fishing with net gear. In the West Area, the FMP includes most of the EEZ waters and prohibits commercial salmon fishing in the West Area. Three defined traditional net fishing areas – Cook Inlet, the Alaska Peninsula, and Prince William Sound – were removed from the West Area by Amendment 12 to the FMP and the State manages the fisheries in the areas.

The FMP's unique functions – closing the vast majority of the EEZ to salmon fishing and facilitating State management of the few salmon fisheries in the EEZ – reflect the salmon life cycle. Salmon have a complex life cycle that involves a freshwater rearing period, followed by a period of ocean feeding prior to their spawning migration back to freshwater. Most salmon stocks are vulnerable to harvest by numerous commercial and sport fisheries in marine areas. Salmon from individual brood years can return as adults to spawn over a 2 to 6 year period. As a result, a single year class can be vulnerable to fisheries for several years. Salmon migrate and feed over great distances during their marine life stage. While there is great diversity in the range and migratory habits among different species of salmon, there also is a remarkable consistency in the migratory habit within stock groups, which greatly facilitates stock-specific fishery planning. Salmon are also taken in rivers and streams during their spawning migration by subsistence, sport, commercial, and personal use fishermen.

Figure ES-1-1 The FMP’s management area, showing the East and West Areas and the three traditional net fishing areas.

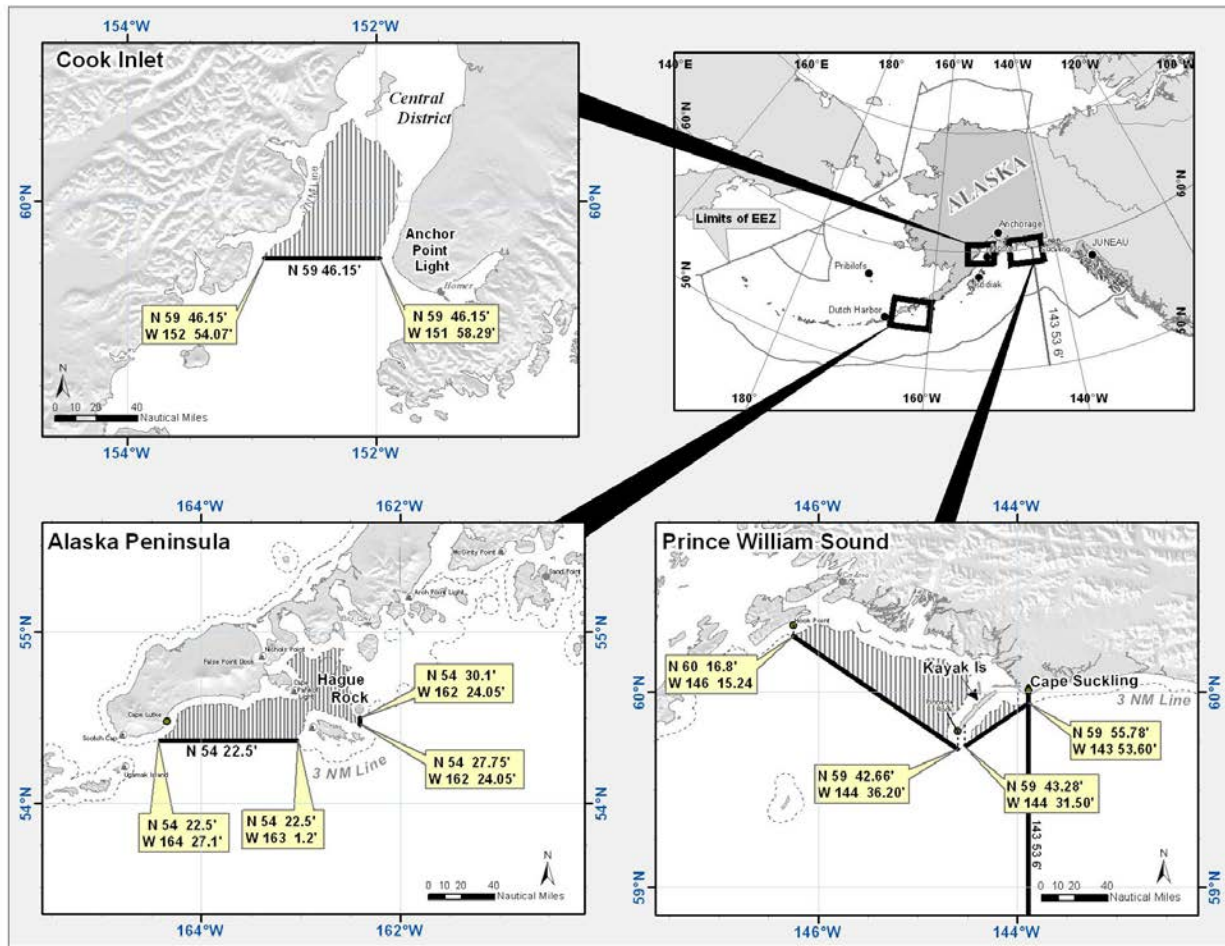

The FMP also recognizes that the State is the authority best suited for managing Alaska salmon fisheries given the State’s existing infrastructure and expertise. The State manages Alaska salmon stocks throughout their range using a management approach that is designed to specifically address the life cycle of salmon, the nonselective nature of fishing in a mixed stock fishery, and the fact that a given salmon stock is subject to multiple fisheries through its migration from marine to fresh waters. Additionally, Chinook salmon harvested in the East Area are managed under provisions of the Pacific Salmon Treaty, an international agreement with Canada that provides for an abundance-based management regime that takes into account the highly mixed stock nature of the harvest.

Prior to Amendment 12 to the FMP, no comprehensive consideration of management strategy or scope of coverage had occurred since 1990. State fisheries regulations and federal and international laws affecting Alaska salmon had changed since 1990 and the Magnuson-Stevens Act (as amended since 1990) expanded the requirements for federal fishery management plans. Additionally, the 1990 FMP was vague with respect to management authority for the three traditional net areas that occur in the West Area. The Council determined that the FMP must be updated in order to comply with the current Magnuson-Stevens Act

requirements and that the FMP should be amended to more clearly reflect the Council's policy with regard to the State of Alaska's continued management authority over commercial fisheries in the West Area, the Southeast Alaska commercial troll fishery, and the sport fishery.

With Amendment 12, the Council revised the FMP to reflect both its policy for managing salmon fisheries and to comply with Magnuson-Stevens Act. In developing Amendment 12, the Council considered (1) alternatives for defining the scope of the FMP and determining where federal conservation and management is required, and (2) options for the specific management provisions in the FMP that apply to the fisheries managed under the FMP. The Council recommended, and NMFS implemented, Amendment 12 to the FMP in 2012. The FMP, as amended by Amendment 12 (2012 FMP), maintained the management structure in the East Area, and modified the West Area to specifically exclude three traditional net commercial salmon fishing areas and the sport fishery from the FMP, and updated the FMP.

Cook Inlet commercial salmon fishermen and seafood processors filed a lawsuit in Federal district court challenging Amendment 12 and its implementing regulations. The lawsuit focused on Amendment 12's removal of the Cook Inlet Area from the FMP. The Ninth Circuit determined that Magnuson-Stevens Act section 302(h)(1) clearly and unambiguously requires a Council to prepare and submit FMPs for each fishery under its authority that requires conservation and management and that no other provision in the Magnuson-Stevens Act creates an exception to this statutory requirement, or supported NMFS's arguments that this requirement applies to fisheries that require *Federal* conservation and management. Because the Council and NMFS concluded that the Cook Inlet salmon fishery requires conservation and management by some entity, the Ninth Circuit found that the Cook Inlet portion of the salmon fishery must be included in the FMP given the statutory language of the Magnuson-Stevens Act. The Ninth Circuit's decision is now final and the FMP must be amended to bring it into compliance with the Ninth Circuit's decision, the provisions of the Magnuson-Stevens Act, and other applicable law. Under the Ninth Circuit's decision, the Council and NMFS must amend the FMP to include the three traditional net fishing areas in the fishery management unit for the West Area and to manage the commercial salmon fisheries that occur in the EEZ waters of these three areas.

Next Steps

The Council intends to amend the FMP to manage the salmon fisheries in the West Area. For this action, which will bring the three traditional net commercial fishing areas back into the West Area and under FMP management, this discussion paper focuses on alternatives and options to apply Federal management to the three traditional net commercial salmon fishing areas in the West Area. Federal management in an FMP must meet the Magnuson-Stevens Act required provisions for an FMP.

In April 2017, the Council developed preliminary alternatives for FMP management in the three traditional net fishing areas. The alternatives include an alternative that would delegate specific management measures to the State to use existing State salmon management to the extent possible and an alternative that would directly federally manage the fisheries occurring within the EEZ portion of these areas. The Council also directed staff to develop a range of options for the conservation and management measures required under 303(a) of the Magnuson-Stevens Act and related Magnuson-Stevens Act provisions.

The April 2017 discussion paper provided information on (1) the Magnuson-Stevens Act requirements for the three traditional net areas that are not addressed in the FMP, (2) State salmon management in the three traditional net fishing areas, (3) the Pacific Council's and NMFS West Coast Region's complex process for establishing optimum yield, maximum sustainable yield, allowable biological catch, overfishing levels, minimum stock size thresholds, and annual catch limits for the salmon stocks caught in West Coast salmon fisheries, and (4) additional issues, such as fishery interactions with marine mammals and seabirds, that will be analyzed in the Environmental Assessment prepared for the proposed action and its alternatives.

This October discussion paper provides a preliminary discussion of possible options for each alternative to address the Magnuson-Stevens Act requirements for the three traditional net areas for Council consideration at the October 2017 Council meeting. The options were developed by NMFS, State, and Council staff to address management policy and objectives, conservation and management measures, status determination criteria, annual catch limits and accountability measures, methods to report bycatch and measures to minimize bycatch and the mortality of unavoidable bycatch, and a Fishery Impact Statement, the salmon plan team or other process for annually determining status of the stocks and providing stock assessment and fishery evaluation information, and the process for review and appeal of State management measures applicable under the FMP. If the Council decides to delegate specific management measures to the State in order to use existing State salmon management to the extent possible, the Council would need to identify those management functions that would be delegated and how the delegation process would operate. Some of the options included in this discussion paper would apply to all three areas; the more complex options included in this discussion paper were developed first just for the Cook Inlet salmon fishery.

The options developed for the Magnuson-Stevens Act requirements are summarized in Table ES-1 and discussed in further detail in Chapter 2. To further develop these options, the Council may consider forming a stakeholder workgroup.

Table ES-1-1 Magnuson-Stevens Act § 303 Contents of Fishery Management Plans and considerations and options to include required provisions in FMP for Cook Inlet, Prince William Sound, and South Alaska Peninsula

MSA § 303 Contents of Fishery Management Plans (a) REQUIRED PROVISIONS	Considerations to include required provisions in FMP	Potential Options under Alternative 2: Cooperative Management with the State of Alaska	Potential Options under Alternative 3: Federal Management
(1) contain the conservation and management measures , which are necessary and appropriate for the conservation and management of the fishery to prevent overfishing and rebuild overfished stocks, and to protect, restore, and promote the long-term health and stability of the fishery	What are the necessary conservation and management measures for the salmon fisheries in the EEZ? Which measures should be delegated to the State under <i>MSA § 306(a)(3)(B)(3)</i> ? What is the process for delegating specific management measures to the State? Should the FMP establish categories like the Crab FMP?	Section 2.4.2 contains procedures for implementation and two categories of management measures; <i>Category 1 - Federal</i> and <i>Category 2 - State</i> Conservation and management measures delegated to the State are in section 2.4.3	Conservation and management measures are developed under the options in Chapter 2.
(2) contain a description of the fishery (the number of vessels involved, the type and quantity of fishing gear used, the species of fish involved and their location), the cost likely to be incurred in management, actual and potential revenues from the fishery, any recreational interest in the fishery.	Work with ADF&G to compile this information. Could be part of the Fishery Impact Statement.	Provided in the Fishery Impact Statement. (See Chapter 4)	Not developed. Would be based on the Fishery Impact Statement in Chapter 4 but modified to reflect changes to the fishery under Federal management.
(3) assess and specify the present and probable future condition of, and the maximum sustainable yield and optimum yield from, the fishery, and include a summary of the information utilized in making such specification	Under <i>Magnuson-Stevens Act § 302(h)(5)</i> , the Council shall review on a continuing basis the assessment and specification of OY so that it is responsive to changing circumstances in the fishery. The <i>NS 1 guidelines</i> at <i>50 CFR 600.310</i> specify that assessment and specification of OY in the FMP should include: a summary of information utilized in making such specification; an explanation of how the OY specification will produce the greatest benefits to the nation and prevent overfishing and rebuild overfished stocks; and a consideration of the economic, social, and ecological factors relevant to the management of a particular stock, stock complex, or fishery.	MSY and OY are developed for the salmon stocks with escapement goals (See section 2.7).	Not developed. Would be based on the status determination criteria developed for Alternative 3.

<p>MSA § 303 Contents of Fishery Management Plans (a) REQUIRED PROVISIONS</p>	<p>Considerations to include required provisions in FMP</p>	<p>Potential Options under Alternative 2: Cooperative Management with the State of Alaska</p>	<p>Potential Options under Alternative 3: Federal Management</p>
<p>(4) assess and specify— (A) the capacity and the extent to which fishing vessels of the United States, on an annual basis, will harvest the optimum yield (B) the portion of such optimum yield which, on an annual basis, will not be harvested by fishing vessels of the United States and can be made available for foreign fishing, and (C) the capacity and extent to which United States fish processors, on an annual basis, will process that portion of such optimum yield that will be harvested by fishing vessels of the United States.</p>	<p>Addressed in Section 6.3 and 6.4 of the FMP.</p>	<p>No change identified at this time.</p>	<p>No change identified at this time.</p>
<p>(5) <i>specify the pertinent data which shall be submitted to the Secretary with respect to commercial, recreational, charter fishing, and fish processing in the fishery</i>, including, but not limited to, information regarding the type and quantity of fishing gear used, catch by species in numbers of fish or weight thereof, areas in which fishing was engaged in, time of fishing, number of hauls, economic information necessary to meet the requirements of this Act, and the estimated processing capacity of, and the actual processing capacity utilized by, United States fish processors</p>	<p>What data does the Council need from the State? Should there be new recordkeeping and reporting requirements for fishery participants? How should the data be submitted to NMFS? <i>MSA § 313(h)</i> states that the North Pacific Council shall submit, and the Secretary may approve, consistent with the other provisions of this Act, conservation and management measures to ensure total catch measurement in each fishery under the Council’s jurisdiction and such measures shall ensure the accurate enumeration, at a minimum, of target species, economic discards, and regulatory discards.</p>	<p>ADF&G Annual Management Report</p>	<p>SAFE Report prepared by the Salmon Plan Team</p>

<p>MSA § 303 Contents of Fishery Management Plans (a) REQUIRED PROVISIONS</p>	<p>Considerations to include required provisions in FMP</p>	<p>Potential Options under Alternative 2: Cooperative Management with the State of Alaska</p>	<p>Potential Options under Alternative 3: Federal Management</p>
<p><i>(6) consider and provide for temporary adjustments, after consultation with the Coast Guard and persons utilizing the fishery, regarding access to the fishery for vessels otherwise prevented from harvesting because of weather or other ocean conditions affecting the safe conduct of the fishery; except that the adjustment shall not adversely affect conservation efforts in other fisheries or discriminate among participants in the affected fishery</i></p>		<p>Temporary adjustments are inseason management actions delegated to the State under Category 2. (See section 2.4.2)</p>	<p>TBD</p>
<p><i>(7) describe and identify essential fish habitat for the fishery based on the guidelines established by the Secretary under section 305(b)(1)(A), minimize to the extent practicable adverse effects on such habitat caused by fishing, and identify other actions to encourage the conservation and enhancement of such habitat</i></p>	<p>Revisions through EFH 5-year review process, Amendment 13.</p>	<p>Revisions through EFH 5-year review process, Amendment 13.</p>	<p>Revisions through EFH 5-year review process, Amendment 13.</p>
<p><i>(8) assess and specify the nature and extent of scientific data which is needed for effective implementation of the plan</i></p>	<p>What scientific data does the Council and NMFS need to implement the FMP? How would the data be reported to the Council and NMFS?</p>	<p>ADF&G Annual Management Report and other ADF&G reports</p>	<p>SAFE Report prepared by the Salmon Plan Team</p>

<p>MSA § 303 Contents of Fishery Management Plans (a) REQUIRED PROVISIONS</p>	<p>Considerations to include required provisions in FMP</p>	<p>Potential Options under Alternative 2: Cooperative Management with the State of Alaska</p>	<p>Potential Options under Alternative 3: Federal Management</p>
<p>(9) include a fishery impact statement for the plan or amendment which shall assess, specify, and analyze the likely effects, if any, including the cumulative conservation, economic, and social impacts, of the conservation and management measures on, and possible mitigation measures for— (A) participants in the fisheries and fishing communities affected by the plan or amendment; (B) participants in the fisheries conducted in adjacent areas under the authority of another Council, after consultation with such Council and representatives of those participants; and (C) the safety of human life at sea, including whether and to what extent such measures may affect the safety of participants in the fishery.</p>	<p>The FIS can also address the <i>MSA § 303(a)</i>'s related requirements for fishery information: (1) a description of the fishery, including the number of vessels, the type and quantity of fishing gear, the species of fish and their location, actual and potential revenues from the fishery, and any recreational interest in the fishery; (2) a specification of the present and probable future condition of the fishery, and include a summary of the information utilized in making such specification; and (3) a description of the commercial, recreational, and charter fishing sectors which participate in the fishery, its economic impact, and, to the extent practicable, quantify trends in landings of the managed fishery by the commercial, recreational, and charter fishing sectors (16 U.S.C. 1853(a)). <i>NS Guidelines</i> provide direction on the types of information to include in a FIS. For example, the NS8 Guidelines state that FMPs must examine the social and economic importance of fisheries to communities potentially affected by management measures.</p>	<p>Provided in the Fishery Impact Statement. (See Chapter 4)</p>	<p>Not developed. Would be based on the Fishery Impact Statement but modified to reflect changes to the fishery under Federal management.</p>

<p>MSA § 303 Contents of Fishery Management Plans (a) REQUIRED PROVISIONS</p>	<p>Considerations to include required provisions in FMP</p>	<p>Potential Options under Alternative 2: Cooperative Management with the State of Alaska</p>	<p>Potential Options under Alternative 3: Federal Management</p>
<p>(10) specify objective and measurable criteria for identifying when the fishery to which the plan applies is overfished (with an analysis of how the criteria were determined and the relationship of the criteria to the reproductive potential of stocks of fish in that fishery) and, in the case of a fishery which the Council or the Secretary has determined is approaching an overfished condition or is overfished, contain conservation and management measures to prevent overfishing or end overfishing and rebuild the fishery.</p>	<p>FMP must have a process for specifying status determination criteria (overfishing and overfished) that comply with the <i>NS 1 guidelines (50 CFR 600.310), NS 2, and the review process at MSA 302(g) and (h). MSA 302(g)(1)(B)</i> “Each scientific and statistical committee shall provide its Council ongoing scientific advice for fishery management decisions, including recommendations for acceptable biological catch, preventing overfishing, maximum sustainable yield, and achieving rebuilding targets, and reports on stock status and health, bycatch, habitat status, social and economic impacts of management measures, and sustainability of fishing practices”. <i>MSA § 304(e)(1)</i>, “NMFS reports annually to Congress and the Council on the status of the fisheries relative to the status determination criteria in the FMP.”</p>	<p>Criteria are developed for three tiers of salmon stocks: <i>Tier 1: Salmon stocks with escapement goals and stock-specific catches. Tier 2: Salmon stocks managed as a complex. Tier 3: Salmon stocks with no reliable estimates of escapement.</i> (See section 2.5.2).</p> <p>Use same annual process as used in the East Area.</p>	<p>Criteria are developed for the salmon stocks with escapement goals (See section 2.5.3) Two options: Option 1 - Specify salmon status determination criteria and a harvest limit in Federal waters of Cook Inlet through the Council’s review process that includes recommendations of OFL/ABC by a Salmon Plan Team, and subsequent approval by the SSC/Council. Option 2 - Prohibit salmon harvest in Federal waters of Cook Inlet.</p>
<p>(11) establish a standardized reporting methodology to assess the amount and type of bycatch occurring in the fishery, and include conservation and management measures that, to the extent practicable and in the following priority— (A) minimize bycatch; and (B) minimize the mortality of bycatch which cannot be avoided</p>	<p>What would the standardized reporting methodology be for the salmon fisheries to accurately account for catch and bycatch in the EEZ? What are the conservation and management measures necessary to minimize bycatch that comply with <i>50 CFR Subpart R—Standardized Bycatch Reporting Methodology?</i></p>	<p>Option 1- Full Retention of groundfish Option 2- Prohibit groundfish retention.</p> <p><i>Reporting methods:</i></p> <ul style="list-style-type: none"> • VMS • Paper logbook • Electronic logbook • Electronic monitoring • Observers • eLandings 	<p>Option 1- Full Retention of groundfish Option 2- Prohibit groundfish retention.</p> <p><i>Reporting methods:</i></p> <ul style="list-style-type: none"> • VMS • Paper logbook • Electronic logbook • Electronic monitoring • Observers • eLandings

<p>MSA § 303 Contents of Fishery Management Plans (a) REQUIRED PROVISIONS</p>	<p>Considerations to include required provisions in FMP</p>	<p>Potential Options under Alternative 2: Cooperative Management with the State of Alaska</p>	<p>Potential Options under Alternative 3: Federal Management</p>
<p>(12) <i>assess the type and amount of fish caught and released alive during recreational fishing</i> under catch and release fishery management programs and the mortality of such fish, and include conservation and management measures that, to the extent practicable, minimize mortality and ensure the extended survival of such fish</p>	<p>Work with the ADF&G to compile this information for the FMP.</p>		
<p>(13) <i>include a description of the commercial, recreational, and charter fishing sectors which participate in the fishery</i>, including its economic impact, and, to the extent practicable, quantify trends in landings of the managed fishery resource by the commercial, recreational, and charter fishing sectors</p>	<p>Work with the ADF&G to compile this information for the FMP. Could be part of the Fishery Impact Statement.</p>	<p>Provided in the Fishery Impact Statement. (See Chapter 4)</p>	<p>Not developed. Would be based on the Fishery Impact Statement but modified to reflect changes to the fishery under Federal management.</p>
<p>(14) <i>to the extent that rebuilding plans or other conservation and management measures which reduce the overall harvest in a fishery are necessary, allocate, taking into consideration the economic impact of the harvest restrictions or recovery benefits on the fishery participants in each sector, any harvest restrictions or recovery benefits fairly and equitably among the commercial, recreational, and charter fishing sectors in the fishery</i></p>	<p>Consider a process for allocating EEZ harvest fairly and equitably among the commercial, recreational, and charter fishing sectors in the fishery.</p>	<p>If a stock or stock complex is declared overfished or if overfishing is occurring, the State of Alaska would propose rebuilding measures sufficient to comply with Magnuson-Stevens Act requirements.</p>	<p>TBD. This would require allocating between the EEZ harvest and state waters harvest.</p>

<p>MSA § 303 Contents of Fishery Management Plans (a) REQUIRED PROVISIONS</p>	<p>Considerations to include required provisions in FMP</p>	<p>Potential Options under Alternative 2: Cooperative Management with the State of Alaska</p>	<p>Potential Options under Alternative 3: Federal Management</p>
<p>(15) establish a mechanism for specifying annual catch limits in the plan (including a multiyear plan), implementing regulations, or annual specifications, at a level such that overfishing does not occur in the fishery, including measures to ensure accountability</p>	<p>What is the process for the Council to specify annual catch limits and accountability measures that comply with the <i>NS 1 guidelines (50 CFR 600.310)</i>? <i>MSA 302(h)(6)</i> Each Council shall develop annual catch limits for each of its managed fisheries that may not exceed the fishing level recommendations of its SSC or the peer review process established under subsection (g).</p>	<p>Two options for ACLs for the salmon stocks caught in the three traditional net fishing areas. Option 1 - the alternative approach for ACLs that is also used in the East Area. Option 2 - establish an ABC and ACL similar to the process used for salmon in the NMFS West Coast Region. (See section 2.6.2)</p>	<p>Two options for ACLs for the salmon stocks caught in the three traditional net fishing areas. Option 1 - preseason ACL estimates and postseason ACL values. Option 2 - preseason forecasted run size and postseason values and species-specific 3-year geometric mean proportion of the species-specific UCI harvest occurring within Federal waters (See section 2.6.3)</p>

Contents

1	History of the Salmon FMP	20
1.1	Salmon FMP litigation	23
1.2	Magnuson-Stevens Fishery Conservation and Management Act	24
1.3	Comparison of 1990 Salmon FMP and the 2012 Salmon FMP	30
1.3.1	The Fishery Management Unit in the 1990 FMP.....	30
1.3.2	The Fishery Management Unit in the 2012 Salmon FMP	32
2	Amending the FMP to manage the commercial salmon fisheries in EEZ waters in Cook Inlet, Prince William Sound, and the Alaska Peninsula in the Salmon FMP.....	37
2.1	Preliminary Purpose and Need.....	39
2.2	Alternatives	39
2.3	Management Policy and Objectives.....	40
2.3.1	Alternative 1: No Action.....	40
2.3.2	Alternative 2: Cooperative management with the State.....	43
2.3.3	Alternative 3: Federal management	43
2.4	Procedures for FMP Implementation.....	44
2.4.1	Alternative 1: No Action.....	44
2.4.2	Alternative 2: Cooperative management with the State.....	45
2.4.3	Management Measures Delegated to the State of Alaska	47
2.4.4	Alternative 3: Federal management	48
2.5	Status Determination Criteria (overfishing and overfished)	48
2.5.1	Alternative 1: No Action.....	49
2.5.2	Alternative 2: Cooperative management with the State.....	50
2.5.3	Alternative 3: Federal Management.....	53
2.6	Annual Catch Limits and Accountability Measures	65
2.6.1	Alternative 1: No Action.....	66
2.6.2	Alternative 2: Cooperative Management with the State	66
2.6.3	Alternative 3: Federal Management.....	68
2.7	Optimum Yield and Maximum Sustainable Yield.....	71
2.7.1	Alternative 1: No Action.....	71
2.7.2	Alternative 2: Cooperative Management with the State	72
2.7.3	Alternative 3: Federal Management.....	73
2.8	Annual Process for Determining the Status of the Salmon Stocks	73
2.8.1	Alternative 1: No Action.....	73
2.8.2	Alternative 2: Cooperative Management with the State	74
2.8.3	Alternative 3: Federal Management.....	74
2.9	Standardized Bycatch Reporting Methods.....	75
2.10	Monitoring, Recordkeeping, and Reporting Requirements	77
2.10.1	Logbooks (paper and electronic).....	79
2.10.2	Observers	81
2.10.3	Electronic monitoring - Camera technology	83
2.10.4	Electronic monitoring - Vessel Monitoring System.....	84
2.10.5	eLandings.....	87
2.10.6	Combination of Monitoring Tools	88
2.10.7	Assessment of salmon origin	88
2.10.8	Other issues.....	88
2.11	Process for Review and Appeal	89
2.11.1	Alternatives 1 and 3 – Appeal Process for the East Area.....	89
2.11.2	Alternative 2 – Appeal Process for all salmon fisheries in the EEZ.....	89
3	Alaska Salmon Stocks.....	95

3.1	Salmon Stocks of Concern and Actions to Address Concerns.....	96
4	Fishery Impact Statement.....	104
4.1	State of Alaska salmon management	105
4.2	West Area Commercial Salmon Fisheries in the EEZ.....	107
4.2.1	Upper Cook Inlet (Central District)	108
4.2.2	Prince William Sound (Copper River and Bering River Districts).....	110
4.2.3	South Alaska Peninsula (Unimak and Southwestern Districts)	111
4.3	Economic and Community Impacts of Salmon Fishing	116
4.3.1	Employment.....	116
4.3.2	Residency	118
4.3.3	Fisheries Taxes.....	119
4.3.4	Impacts of EEZ Harvests in Upper Cook Inlet	121
4.3.5	Impacts of EEZ Harvests in Prince William Sound.....	125
4.3.6	Impacts of EEZ Harvests in the South Alaska Peninsula.....	128
4.4	Over-escapement.....	133
5	Additional Issues.....	135
5.1	Endangered Species Act.....	135
5.2	ESA-listed Pacific Salmon.....	137
5.3	Marine Mammals	138
5.3.1	Alaska Purse Seine Fishery.....	142
5.3.2	Drift Gillnet Fisheries in Cook Inlet, Prince William Sound, and the Alaska Peninsula..	142
5.3.3	Cook Inlet Beluga Whale.....	145
5.3.4	Steller Sea Lions	148
5.3.5	Southern Resident Killer Whales	153
5.3.6	Sea Otters	155
5.4	Seabirds.....	156
5.4.1	Drift Gillnet Fisheries in Cook Inlet, Prince William Sound, and the South Alaska Peninsula	157
5.5	Essential Fish Habitat	159
6	Preparers and Persons Consulted.....	161
7	References.....	162

List of Tables

Table ES-1 Magnuson-Stevens Act § 303 Contents of Fishery Management Plans and considerations and options to include required provisions in FMP for Cook Inlet, Prince William Sound, and South Alaska Peninsula	7
Table 1-1. Amendments to the Salmon FMP.....	22
Table 2-1. Annual Central District (CD) and total Cook Inlet (CI) drift gillnet salmon catch (in thousands of fish) and percent of the total species catch that occurred in the Central District (%). Bottom rows tally average catches for all species and the odd/even year catches for pink salmon.	58
Table 2-2. Bue and Hasbrouck 4-Tier Percentile Approach for defining Sustainable Escapement Goals (SEGs). Contrast in the escapement data is defined as the maximum observed escapement divided by the minimum observed escapement.	59
Table 2-3. Clark et al. (2014) 3-Tier Percentile Approach for defining Sustainable Escapement Goals (SEGs). Contrast in the escapement data is defined as the maximum observed escapement divided by the minimum observed escapement.	59
Table 2-4 Potential monitoring tools for the salmon fisheries in Federal waters under Option 1 – Full Retention of groundfish and Option 2 – Discard groundfish at sea.....	79
Table 2-5 Cost of VMS	85
Table 3-1 Upper Cook Inlet Chinook, chum, coho, pink, and sockeye salmon escapement goals and escapements, 2008 to 2016. SEG is Sustainable Escapement Goal, BEG is Biological Escapement Goal, and OEG is Optimal Escapement Goal.	97
Table 3-2 Summary of Upper Cook Inlet salmon escapements compared against escapement goals for the years 2008 to 2016.....	98
Table 3-3 Prince William Sound/Copper River Chinook, chum, coho, pink, and sockeye salmon escapement goals and escapements, 2008 to 2016. SEG is Sustainable Escapement Goal.....	99
Table 3-4 Summary of Prince William Sound/Copper River salmon escapements compared against escapement goals for the years 2008 to 2016.....	101
Table 3-5 South Alaska Peninsula Chinook, chum, coho, pink and sockeye salmon escapement goals and escapements, 2008 to 2016. SEG is Sustainable Escapement Goal.....	102
Table 3-6 Summary of South Alaska Peninsula salmon escapements compared against escapement goals for the years 2008 to 2016.....	103
Table 4-1 Central District (Upper Cook Inlet) drift gillnet salmon harvests compared to total Cook Inlet salmon harvests associated with directed commercial fisheries, 1997-2016 (in numbers of fish).....	113
Table 4-2 Copper River and Bering River District (Prince William Sound) salmon harvests compared to total Prince William Sound salmon harvests directed commercial fisheries, 1997-2016 (numbers of fish).	114
Table 4-3 Unimak and Southwestern District (South Alaska Peninsula) drift gillnet and purse seine salmon harvests compared to total Alaska Peninsula salmon harvests associated with directed commercial fisheries, 1997-2016 (numbers of fish).	115

Table 4-4 Crew size estimates for the Cook Inlet drift gillnet fishery, Prince William Sound drift gillnet, and the Alaska Peninsula drift gillnet and purse seine fisheries from 1997 through 2016 (source: ADOL). 118

Table 4-5 Summary of State of Alaska fisheries taxes and the incidence on salmon fisheries occurring in the EEZ. (Source ADOR)..... 121

Table 4-6 Central District (Upper Cook Inlet) drift gillnet participation and estimated gross earnings from commercially retained salmon (all species) compared to total Cook Inlet estimated gross earnings across all salmon permit types, 1997-2016. 124

Table 4-7 Copper River and Bering River District (Prince William Sound) drift gillnet participation and estimated gross earnings from commercially retained salmon (all species) compared to total Prince William Sound estimated gross earnings across all salmon permit types, 1997-2016. 127

Table 4-8 Unimak and Southwestern Districts (South Alaska Peninsula) purse seine participation and estimated gross earnings from commercially retained salmon (all species) compared to total Alaska Peninsula estimated gross earnings across all permit types, 1997 through 2016. 131

Table 4-9 Unimak and Southwestern Districts (South Alaska Peninsula) drift gillnet participation and estimated gross earnings from commercially retained salmon (all species) compared to total Alaska Peninsula estimated gross earnings across all permit types, 1997 through 2016. 132

Table 5-1 Marine Mammals that eat salmon 139

Table 5-2 Status of marine mammal stocks potentially affected by the salmon fisheries in Cook Inlet, Prince William Sound, and the Alaska Peninsula..... 140

Table 5-3 Reported interactions between the Cook Inlet drift gillnet fishery and marine mammals. 143

Table 5-4 Reported interactions between the Prince William Sound drift gillnet fishery and marine mammals. 144

Table 5-5 Reported interactions between the Alaska Peninsula drift gillnet fishery and marine mammals. 145

Table 5-6 ESA-listed and candidate seabird species that occur in the GOA 157

List of Figures

Figure ES-1 The FMP’s management area, showing the East and West Areas and the three traditional net fishing areas	4
Figure 1-1 The 1990 FMP’s management area, showing the East and West Areas.	31
Figure 1-2 Cook Inlet Area – The EEZ waters that are excluded from the management area are those waters north of the line from Anchor Point.....	34
Figure 1-3 Prince William Sound Area– The EEZ waters that are excluded from the management area are shoreward of the line from 3 miles south of Hook Point to 3 miles south of Pinnacle Rock and from a line at state waters at Pinnacle Rock to 3 miles south of Cape Suckling.....	35
Figure 1-4 Alaska Peninsula Area – The EEZ waters that are excluded from the management area are shoreward starting from the line at 54°22.5’ and a line south of Hague Rock between state waters.....	36
Figure 2-1 Empirical cumulative proportion of vessel sizes (left panel) and catch (right panel) for vessels that fished in the central district of Upper Cook Inlet between 2012 and 2016. The largest vessel is 55 ft. and the smallest vessel is 19 ft. Data from AKFIN and based on CFEC corrected fish ticket vessel identification for vessels with salmon landings.....	83
Figure 4-1 Estimated exvessel value for the Cook Inlet salmon gillnet fishery for 2007 through 2016.....	109
Figure 4-2 Port Deliveries of S03H Salmon Caught in the Central District in Pounds.	122
Figure 4-3 Nominal value of permits in the Cook Inlet salmon drift gillnet fishery from 1982 through 2016	123
Figure 4-4. PWS Drift Gillnet Copper and Bering River District Deliveries by Port in Pounds of Salmon.	125
Figure 4-5 Nominal value of permits in the PWS salmon drift gillnet fishery from 1982 through 2016	126
Figure 4-6 Nominal value of permits in the Alaska Peninsula salmon drift gillnet fishery from 82 through 16	130
Figure 4-7 Nominal value of permits in the Alaska Peninsula salmon purse seine fishery from 84 through 16	130
Figure 5-1 Cook Inlet Beluga Critical Habitat. NMFS Alaska Region	148
Figure 5-2 Overlap of Steller sea lion critical habitat and the Prince William Sound traditional net fishing area ...	152
Figure 5-3 Overlap of Steller sea lion critical habitat and the Alaska Peninsula traditional net fishing area	153

AAC	Alaska Administrative Code	State	State of Alaska
ABC	acceptable biological catch	SWHS	Statewide Harvest Survey
ACL	annual catch limit	TAC	total allowable catch
ADF&G	Alaska Department of Fish and Game	UCI	Upper Cook Inlet
ADOL	Alaska Department of Labor	U.S.	United States
ADOR	Alaska Department of Revenue	USCG	United States Coast Guard
AFSC	Alaska Fisheries Science Center	USFWS	United States Fish and Wildlife Service
AM	accountability measure	VMS	vessel monitoring system
AS	Alaska Statute	WDPS	Western Distinct Population Segment
BEG	biological escapement goal	WASSIP	Western Alaska Salmon Stock Identification Project
BiOp	biological opinion		
Board	Alaska Board of Fisheries		
BSAI	Bering Sea and Aleutian Islands		
CEQ	Council on Environmental Quality		
CFEC	Commercial Fisheries Entry Commission		
CFR	Code of Federal Regulations		
Council	North Pacific Fishery Management Council		
CPBD	catch per boat day		
CTC	Chinook Technical Committee		
CWT	coded-wire tag		
DPS	distinct population segment		
DSR	demersal shelf rockfish		
EDPS	Eastern Distinct Population Segment		
E.O.	Executive Order		
EA	Environmental Assessment		
EEZ	Exclusive Economic Zone		
EFH	essential fish habitat		
EIS	Environmental Impact Statement		
ESA	Endangered Species Act		
FMP	fishery management plan		
FMU	fishery management unit		
FONSI	Finding of No Significant Impact		
FR	<i>Federal Register</i>		
ft	foot or feet		
GOA	Gulf of Alaska		
ITS	incidental take statement		
m	meters		
MFMT	maximum fishing mortality threshold		
MSA	Magnuson-Stevens Fishery Conservation and Management Act		
MMPA	Marine Mammal Protection Act		
MSST	minimum stock size threshold		
MSY	maximum sustainable yield		
NEPA	National Environmental Policy Act		
NMFS	National Marine Fisheries Service		
NOAA	National Oceanic and Atmospheric Administration		
NPFMC	North Pacific Fishery Management Council		
NS	National Standard		
OEG	optimal escapement goal		
OY	optimum yield		
PBR	potential biological removal		
PSC	prohibited species catch		
PWS	Prince William Sound		
RFA	Regulatory Flexibility Act		
RFFA	reasonably foreseeable future action		
SAFE	Stock Assessment and Fishery Evaluation		
Secretary	Secretary of Commerce		
SEG	sustainable escapement goal		
SPLASH	Structure of Populations, Levels of Abundance, and Status of Humpbacks		

1 History of the Salmon FMP

The North Pacific Fishery Management Council's (Council's) *Fishery Management Plan for the Salmon Fisheries in the EEZ off Alaska* manages the Pacific salmon fisheries in the United States Exclusive Economic Zone (EEZ) from 3 nautical miles to 200 nautical miles off Alaska. The Council developed this fishery management plan (FMP) under the Magnuson-Stevens Fishery Conservation and Management Act (Magnuson-Stevens Act). Upon approval by the Secretary of Commerce (Secretary), the FMP became effective in 1979 (1979 FMP) and was comprehensively revised in 1990 (1990 FMP, NPFMC 1990a) and in 2012 (FMP)¹

The 1979 *Fishery Management Plan for the High Seas Salmon Fishery off the Coast of Alaska East of 175 Degrees East Longitude* established the Council's authority over the salmon fisheries in the EEZ, then known as the U.S. Fishery Conservation Zone. The Council excluded from FMP coverage the federal waters west of 175° east longitude (near Attu Island) because the salmon fisheries in that area were under the jurisdiction of the *International Convention for the High Seas Fisheries of the North Pacific Ocean*.

The Council divided the U.S. Fishery Conservation Zone covered by the plan into a West Area and an East Area with the boundary between the two areas at Cape Suckling, at 143°53'36" W. longitude. It authorized sport salmon fishing in both areas, prohibited commercial salmon fishing in the West Area (except in three traditional net fishing areas managed by the State of Alaska (State)), and authorized commercial troll fishing in the East Area. The prohibition on commercial fishing in the West Area maintained the 1952 prohibition on commercial net salmon fishing and the 1973 prohibition on commercial troll salmon fishing in the West Area. The 1979 FMP's primary management measure was to limit entry in the commercial troll fishery in the East Area. Most of the other management measures for the salmon fisheries in the U.S. Fishery Conservation Zone were equivalent to State regulations in the adjacent State waters.

The 1979 FMP did not extend the general fishing prohibition to the three traditional net fishing areas because, as the 1979 FMP notes, fishing was authorized by other federal law, specifically the *International Convention for the High Seas Fisheries of the North Pacific Ocean*, as implemented by the *North Pacific Fisheries Act of 1954* (1954 Act). Under the authority of the 1954 Act, NMFS issued regulations that set the outside fishing boundaries for salmon net fishing in Alaska as those set forth under State regulations and provided that the federal regulations for any fishing conducted in legal waters outside of State jurisdiction shall be conducted under fishing regulations promulgated by the State.²

With time, the 1979 FMP became outdated and some of Alaska's management measures changed. In 1990, the Council amended the FMP to update it, correct minor errors, and remove itself from routine management of the salmon fisheries in the East Area. Also, a provision of the Magnuson-Stevens Act required that any plan amendment submitted after January 1, 1987, consider fish habitat and accommodate vessel safety. Finally, the 1979 FMP needed to incorporate the Pacific Salmon Treaty's restrictions on Alaskan salmon fisheries. The 1990 FMP included these changes in a reorganized and shortened document with a more appropriate title, *Fishery Management Plan for the Salmon Fisheries in the EEZ off the Coast of Alaska*.

¹ The Salmon FMP is available at <https://www.npfmc.org/wp-content/PDFdocuments/fmp/Salmon/SalmonFMP114.pdf>

² 35 FR 7070, May 5, 1970. 50 CFR 210.1.

In the 1990 FMP, the Council reaffirmed its decision that existing and future salmon fisheries occurring in the EEZ require varying degrees of federal management and oversight. The 1990 FMP (1) continued to authorize commercial hand-troll and power-troll salmon fishing in the East Area, (2) allowed sport fishing in the EEZ in the East and West Areas, (3) delegated regulation of the sport and commercial fisheries in the East Area to the State, (4) retained the general prohibition on salmon fishing with nets in the EEZ, with the exception of commercial net salmon fisheries that occur in three delineated areas of the EEZ, (5) retained the prohibition on commercial salmon fishing in the West Area, with the exception of commercial net salmon fisheries that occur in three delineated areas of the EEZ, and (6) expanded the scope of the 1990 FMP to include the EEZ waters west of 175° east longitude. The FMP has been amended twelve times since 1979, as detailed in Table 1-1.

On October 29, 1992, Congress repealed the 1954 Act and implemented the *North Pacific Anadromous Stocks Act of 1992* (1992 Stocks Act).³ The 1992 Stocks Act implements the *Convention for the Conservation of Anadromous Stocks in the North Pacific Ocean*, which replaced the *International Convention for the High Seas Fisheries of the North Pacific Ocean*. However, the 1992 Stocks Act and the *Convention for the Conservation of Anadromous Stocks in the North Pacific Ocean* differ from the 1954 Act and *International Convention for the High Seas Fisheries of the North Pacific Ocean* in that they do not extend into the U.S. EEZ. In 1995, as a result of this change in federal law, NMFS repealed the regulations at 50 CFR 210.1 because they were without statutory basis.⁴ At that time, the 1990 FMP was not amended to reflect these changes in international law.

In 2010, the Council began a comprehensive review of the 1990 FMP and consideration of its management strategy and scope of coverage. Since 1990, State fishery regulations and federal and international laws affecting Alaska salmon had changed and the reauthorized Magnuson-Stevens Act expanded the requirements for fishery management plans. The Council also recognized that the 1990 FMP was vague with respect to management authority for the three directed commercial salmon fisheries that occur in the West Area. The Council decided to update the 1990 FMP to comply with the current Magnuson-Stevens Act requirements and to more clearly reflect the Council's policy with regard to the State of Alaska's management authority over commercial fisheries in the West Area, the commercial troll fishery in the East Area, and the sport fishery.

In December 2010, Council staff presented a discussion paper on the FMP that described the scope of the 1990 FMP and identified options for, and discussed the issues with, modifying the scope of the FMP (NPFMC 2010). The discussion paper also presented options for updating the 1990 FMP to comply with the Magnuson-Stevens Act and the National Standard 1 (NS1) Guidelines requirements for annual catch limits and accountability measures for stocks managed under an FMP. In December 2010, the Council unanimously passed a motion that directed staff to initiate analysis of updates to the 1990 FMP based on the Council's draft problem statement, alternatives, and options.

³ The *North Pacific Anadromous Stocks Act of 1992*, Public Law 102-567, is codified at 16 USC. §§ 5001-5012.

⁴ 60 FR 39272, August 2, 1995.

Table 1-1. Amendments to the Salmon FMP.

Amendment	Year Approved	Pertinent Function(s)	Federal Register document
<i>FMP for the High Seas Salmon Fisheries off the Coast of Alaska East of 175 Degrees East Longitude</i>	1979 - 1981	<ul style="list-style-type: none"> Establishes Council and NMFS authority over the salmon fisheries in federal waters from 3 to 200 miles seaward. Excluded waters west of 175°E. long. from FMP. 	
<i>Amendment 3 FMP for the Salmon Fisheries in the EEZ off the Coast of Alaska</i>	1990	<ul style="list-style-type: none"> Extends jurisdiction of FMP to EEZ west of 175°E. long. Defers regulation of sport and commercial fisheries to State. Effectively removes Council and NMFS from routine management but expressly maintained federal participation, oversight, and final authority. 	55 FR 47773
<i>Amendment 4 (modified by Amend 6)</i>		<ul style="list-style-type: none"> Provides a definition of overfishing, as required by NOAA regulations at 50 CFR 602. 	56 FR 12385
<i>Amendment 5 (superseded by Amend 7)</i>	1998	<ul style="list-style-type: none"> Implements Essential Fish Habitat (EFH) provisions contained in the MSA and 50 CFR 600.815. Describes and identifies EFH fish habitat for anadromous fish. Describes and identifies fishing and non-fishing threats to salmon EFH, research needs, habitat areas of particular concern, and EFH conservation and enhancement recommendations. 	65 FR 20216
<i>Amendment 6 Revise Definitions of Overfishing, MSY, and OY</i>	2002	<ul style="list-style-type: none"> Updates the FMP with new definitions of overfishing in compliance with the MSA, consistent with the NS Guidelines and State and federal cooperative management, and based on the State's salmon management and the Pacific Salmon Treaty. Implements a maximum sustainable yield control rule, maximum fishing mortality rate, and minimum stock size threshold for the Southeast Alaska troll fishery 	67 FR 1163
<i>Amendments 7 and 8 Essential Fish Habitat and Habitat Areas of Particular Concern</i>	2006	<ul style="list-style-type: none"> Amendment 7 supersedes Amendment 5 Updates descriptions of EFH and Habitat Areas of Particular Concern (HAPC) within the FMP Makes conservation and enhancement recommendations for EFH and HAPCs Identifies and authorizes protection measures for EFH and HAPCs 	71 FR 36694
<i>Amendment 9 Aleutian Islands Habitat Conservation Area</i>	2008	<ul style="list-style-type: none"> Revises the boundaries of the Aleutian Islands Habitat Conservation Area described in the FMP 	73 FR 9035
<i>Amendment 10 Permit Fees</i>	2012	<ul style="list-style-type: none"> Establish a system to collect fees for permits 	77 FR 75570
<i>Amendment 11 Essential Fish Habitat</i>	2012	<ul style="list-style-type: none"> Updates description of EFH impacts from non-fishing activities, and EFH conservation recommendations for non-fishing activities. Revises the timeline associated with the HAPC process to a five-year timeline. Updates EFH research priority objectives. 	77 FR 75570
<i>Amendment 12 Revise Salmon FMP</i>	2012	<ul style="list-style-type: none"> Updates FMP to comply with the MSA Redefines the FMU in the West Areas to remove Cook Inlet, Prince William Sound, and the South Alaska Peninsula. 	77 FR 75570
<i>Amendment 13 Essential Fish Habitat</i>	Under review	<ul style="list-style-type: none"> update EFH descriptions replace existing marine EFH maps in the FMP with the model-based maps for each species and life stage, as available 	

In April 2011, the Council reviewed a preliminary document that, along with a draft of the FMP that combines the 1990 FMP with all of the subsequent amendments, provides a thorough review of the amended 1990 FMP and a basic discussion of how and to what degree federal requirements are addressed in the

amended 1990 FMP. That document also provided some preliminary options for modifying FMP provisions and highlighted areas where the Council may want to recommend changes to the FMP's management measures. With this background and suite of possible options, the Council gave further direction on how to move forward with revising and analyzing the FMP and identified a preliminary preferred alternative.

In September 2011, the Council reviewed an initial review draft analysis and a working draft FMP and received public comments on both documents. In December 2011, the Council took final action to recommend Amendment 12.

NMFS published a notice of availability for Amendment 12 on April 2, 2012 (77 FR 19605) and a proposed rule on April 11, 2012 (77 FR 21716). The proposed rule to implement Amendment 12 revised specific regulations and removed obsolete regulations in accordance with the modifications proposed by Amendment 12. NMFS approved Amendment 12 on June 29, 2012 and published the final rule on December 21, 2012 (77 FR 75570). The Salmon FMP, as amended through Amendment 12, titled *Fishery Management Plan for the Salmon Fisheries in the EEZ Off Alaska*, is referred to as the 2012 FMP in this discussion paper.

1.1 Salmon FMP litigation

The final rule implementing Amendment 12 was published in the *Federal Register* on December 21, 2012 (77 FR 75570). On January 18, 2013, Cook Inlet commercial salmon fishermen and seafood processors filed a lawsuit in Federal district court challenging Amendment 12 and its implementing regulations. *United Cook Inlet Drift Association, et al, v. NMFS*, 2014 WL 10988279 (D. Alaska 2014).

The lawsuit focused on Amendment 12's removal of the Cook Inlet Area from the Salmon FMP. Plaintiffs argued that removal of the Cook Inlet Area from the Salmon FMP violated section 302(h)(1) of the Magnuson-Stevens Act. Section 302(h)(1) states "Each Council shall, [] for each fishery under its authority that requires conservation and management, prepare and submit to the Secretary (A) a fishery management plan, and (B) amendments to each such plan that are necessary from time to time" Because the Council and NMFS had determined that the salmon fishery in the EEZ requires conservation and management, Plaintiffs argued that section 302(h)(1) required the Salmon FMP to include all areas of the EEZ, including Federal waters in Cook Inlet, Prince William Sound, and the South Alaska Peninsula, in which the fishery requires conservation and management. Plaintiffs did not agree with NMFS's arguments that provisions of the Magnuson-Stevens Act and the National Standard Guidelines provided the Council and NMFS with discretion in determining the scope of an FMP and that the FMP could exclude areas of the EEZ when the fishery in those areas was being adequately managed by another entity (i.e., the State of Alaska) and when the Council and NMFS determined that Federal management under an FMP would serve no useful purpose or provide additional conservation or management benefits. Plaintiffs also argued that Amendment 12 violated several provisions of the Magnuson-Stevens Act, including National Standards 3 and 7, the Administrative Procedure Act, and NEPA because NMFS: (1) should have prepared an Environmental Impact Statement, rather than an Environmental Assessment, for Amendment 12; (2) failed to consider a reasonable range of alternatives; and (3) failed to adequately consider the impacts of its action. Shortly after the lawsuit was filed, the State of Alaska intervened as a defendant in the lawsuit.

In September 2014, the district court ruled in favor of NMFS and the State of Alaska. The district court concluded that the Magnuson-Stevens Act was ambiguous as to whether NMFS could remove the Cook Inlet Area from the Salmon FMP and thereby defer management of the fishery within the Cook Inlet Area to the State of Alaska, but determined NMFS's interpretation of the Magnuson-Stevens Act was reasonable. The district court also determined that NMFS had not violated other provisions of the Magnuson-Stevens Act, NEPA, or the APA.

In November 2014, Plaintiffs appealed the district court decision, reiterating the arguments they made before the district court. *United Cook Inlet Drift Association, et al., v. NMFS*, 837 F.3d 1055 (9th Cir. 2016). In September 2016, the Ninth Circuit issued its decision, reversing the district court decision and ruling in favor of the Plaintiffs. The Ninth Circuit's decision focuses solely on section 302(h)(1), determining that the language of section 302(h)(1) clearly and unambiguously requires a Council to prepare and submit FMPs for each fishery under its authority that requires conservation and management. The Ninth Circuit found that no other provision in the Magnuson-Stevens Act creates an exception to this statutory requirement, or supports NMFS's arguments that this requirement applies to fisheries that require *Federal* conservation and management. The Ninth Circuit noted that when a Regional Fishery Management Council wants to opt for state management of a fishery that requires conservation and management, it can do so under section 306(a)(3)(B) of the Magnuson-Stevens Act, which authorizes delegation of management authority to a state under an FMP. Because the Council and NMFS concluded that the Cook Inlet salmon fishery requires conservation and management by some entity, the Ninth Circuit found that the Cook Inlet Area portion of the salmon fishery must be included in the FMP given the statutory language at section 302(h)(1) of the Magnuson-Stevens Act. For these reasons, the Ninth Circuit concluded that Amendment 12 was contrary to law to the extent that it removed Cook Inlet Area from the FMP. Because the Ninth Circuit determined that Amendment 12 violated section 302(h)(1) of the Magnuson-Stevens Act, it did not have to rule on any of Plaintiffs' other claims. The State of Alaska filed a request for rehearing, but the request was denied in November 2016.

On February 27, 2017, the State of Alaska filed a petition of writ of certiorari with the U.S. Supreme Court, asking the Court to hear the case. The State of Alaska's petition to the Supreme Court does not stay the decision of the Ninth Circuit.

Because the Ninth Circuit's decision is now final, the FMP must be amended to bring it into compliance with the Ninth Circuit's decision, the provisions of the Magnuson-Stevens Act, and other applicable law. The Ninth Circuit's decision focuses on the Cook Inlet Area because that was the only net fishing area challenged by Plaintiffs. However, the Council and NMFS' record and rationale for excluding the Cook Inlet Area from the FMP are the same for the Alaska Peninsula Area and Prince William Sound Area. Therefore, the FMP will have to be amended to address all three traditional net fishing areas.

1.2 Magnuson-Stevens Fishery Conservation and Management Act

The Magnuson-Stevens Act contains three primary sections that govern the development and contents of fishery management plans: (1) section 302(h); (2) the ten national standards in section 301; and (3) required

contents of fishery management plans in section 303. These sections are excerpted below.⁵ Additionally, NMFS published National Standard Guidelines (NS Guidelines; 50 CFR 600.305-600.355) to provide comprehensive guidance for the development of FMPs and FMP amendments that comply with the Magnuson-Stevens Act and the national standards.

SEC. 301. NATIONAL STANDARDS FOR FISHERY CONSERVATION AND MANAGEMENT

(a) **IN GENERAL.**—Any fishery management plan prepared, and any regulation promulgated to implement any such plan, pursuant to this title shall be consistent with the following national standards for fishery conservation and management:

(1) Conservation and management measures shall prevent overfishing while achieving, on a continuing basis, the optimum yield from each fishery for the United States fishing industry.

(2) Conservation and management measures shall be based upon the best scientific information available.

(3) To the extent practicable, an individual stock of fish shall be managed as a unit throughout its range, and interrelated stocks of fish shall be managed as a unit or in close coordination.

(4) Conservation and management measures shall not discriminate between residents of different States. If it becomes necessary to allocate or assign fishing privileges among various United States fishermen, such allocation shall be (A) fair and equitable to all such fishermen; (B) reasonably calculated to promote conservation; and (C) carried out in such manner that no particular individual, corporation, or other entity acquires an excessive share of such privileges.

(5) Conservation and management measures shall, where practicable, consider efficiency in the utilization of fishery resources; except that no such measure shall have economic allocation as its sole purpose.

(6) Conservation and management measures shall take into account and allow for variations among, and contingencies in, fisheries, fishery resources, and catches.

(7) Conservation and management measures shall, where practicable, minimize costs and avoid unnecessary duplication.

(8) Conservation and management measures shall, consistent with the conservation requirements of this Act (including the prevention of overfishing and rebuilding of overfished stocks), take into account the importance of fishery resources to fishing communities by utilizing economic and social data that meet the requirements of paragraph (2), in order to (A) provide for the sustained participation of such communities, and (B) to the extent practicable, minimize adverse economic impacts on such communities.

(9) Conservation and management measures shall, to the extent practicable, (A) minimize bycatch and (B) to the extent bycatch cannot be avoided, minimize the mortality of such bycatch.

⁵ The complete Magnuson-Stevens Fishery Conservation and Management Act is available at http://www.nmfs.noaa.gov/sfa/magact/MSA_Amended_2007%20.pdf.

(10) Conservation and management measures shall, to the extent practicable, promote the safety of human life at sea.

SEC. 302. REGIONAL FISHERY MANAGEMENT COUNCILS

(h) **FUNCTIONS.**—Each Council shall, in accordance with the provisions of this Act—

(1) for each fishery under its authority that requires conservation and management, prepare and submit to the Secretary (A) a fishery management plan, and (B) amendments to each such plan that are necessary from time to time (and promptly whenever changes in conservation and management measures in another fishery substantially affect the fishery for which such plan was developed);

(2) prepare comments on any application for foreign fishing transmitted to it under section 204(b)(4)(C) or section 204(d), and any fishery management plan or amendment transmitted to it under section 304(c)(4);

(3) conduct public hearings, at appropriate times and in appropriate locations in the geographical area concerned, so as to allow all interested persons an opportunity to be heard in the development of fishery management plans and amendments to such plans, and with respect to the administration and implementation of the provisions of this Act (and for purposes of this paragraph, the term "geographical area concerned" may include an area under the authority of another Council if the fish in the fishery concerned migrate into, or occur in, that area or if the matters being heard affect fishermen of that area; but not unless such other Council is first consulted regarding the conduct of such hearings within its area);

(4) submit to the Secretary such periodic reports as the Council deems appropriate, and any other relevant report which may be requested by the Secretary;

(5) review on a continuing basis, and revise as appropriate, the assessments and specifications made pursuant to section 303(a)(3) and (4) with respect to the optimum yield from, the capacity and extent to which United States fish processors will process United States harvested fish from, and the total allowable level of foreign fishing in, each fishery (except as provided in section subsection (a)(3)) within its geographical area of authority;

(6) develop annual catch limits for each of its managed fisheries that may not exceed the fishing level recommendations of its scientific and statistical committee or the peer review process established under subsection (g);

(7) develop, in conjunction with the scientific and statistical committee, multi-year research priorities for fisheries, fisheries interactions, habitats, and other areas of research that are necessary for management purposes, that shall—

(A) establish priorities for 5-year periods;

(B) be updated as necessary; and

(C) be submitted to the Secretary and the regional science centers of the National Marine Fisheries Service for their consideration in developing research priorities and budgets for the region of the Council; and

(8) conduct any other activities which are required by, or provided for in, this Act or which are necessary and appropriate to the foregoing functions.

SEC. 303. CONTENTS OF FISHERY MANAGEMENT PLANS

(a) **REQUIRED PROVISIONS.**—Any fishery management plan which is prepared by any Council, or by the Secretary, with respect to any fishery, shall—

(1) contain the conservation and management measures, applicable to foreign fishing and fishing by vessels of the United States, which are—

(A) necessary and appropriate for the conservation and management of the fishery to prevent overfishing and rebuild overfished stocks, and to protect, restore, and promote the long-term health and stability of the fishery;

(B) described in this subsection or subsection (b), or both; and

(C) consistent with the national standards, the other provisions of this Act, regulations implementing recommendations by international organizations in which the United States participates (including but not limited to closed areas, quotas, and size limits), and any other applicable law;

(2) contain a description of the fishery, including, but not limited to, the number of vessels involved, the type and quantity of fishing gear used, the species of fish involved and their location, the cost likely to be incurred in management, actual and potential revenues from the fishery, any recreational interest in the fishery, and the nature and extent of foreign fishing and Indian treaty fishing rights, if any;

(3) assess and specify the present and probable future condition of, and the maximum sustainable yield and optimum yield from, the fishery, and include a summary of the information utilized in making such specification;

(4) assess and specify—

(A) the capacity and the extent to which fishing vessels of the United States, on an annual basis, will harvest the optimum yield specified under paragraph (3),

(B) the portion of such optimum yield which, on an annual basis, will not be harvested by fishing vessels of the United States and can be made available for foreign fishing, and

(C) the capacity and extent to which United States fish processors, on an annual basis, will process that portion of such optimum yield that will be harvested by fishing vessels of the United States;

(5) specify the pertinent data which shall be submitted to the Secretary with respect to commercial, recreational, charter fishing, and fish processing in the fishery, including, but not limited to, information regarding the type and quantity of fishing gear used, catch by species in numbers of fish or weight thereof, areas in which fishing was engaged in, time of fishing, number of hauls, economic information necessary to meet the requirements of this Act, and the estimated processing capacity of, and the actual processing capacity utilized by, United States fish processors;

(6) consider and provide for temporary adjustments, after consultation with the Coast Guard and persons utilizing the fishery, regarding access to the fishery for vessels otherwise prevented from harvesting because of weather or other ocean conditions affecting the safe conduct of the fishery; except that the adjustment shall not adversely affect conservation efforts in other fisheries or discriminate among participants in the affected fishery;

(7) describe and identify essential fish habitat for the fishery based on the guidelines established by the Secretary under section 305(b)(1)(A), minimize to the extent practicable

adverse effects on such habitat caused by fishing, and identify other actions to encourage the conservation and enhancement of such habitat;

(8) in the case of a fishery management plan that, after January 1, 1991, is submitted to the Secretary for review under section 304(a) (including any plan for which an amendment is submitted to the Secretary for such review) or is prepared by the Secretary, assess and specify the nature and extent of scientific data which is needed for effective implementation of the plan;

(9) include a fishery impact statement for the plan or amendment (in the case of a plan or amendment thereto submitted to or prepared by the Secretary after October 1, 1990) which shall assess, specify, and analyze the likely effects, if any, including the cumulative conservation, economic, and social impacts, of the conservation and management measures on, and possible mitigation measures for—

(A) participants in the fisheries and fishing communities affected by the plan or amendment;

(B) participants in the fisheries conducted in adjacent areas under the authority of another Council, after consultation with such Council and representatives of those participants; and

(C) the safety of human life at sea, including whether and to what extent such measures may affect the safety of participants in the fishery;

(10) specify objective and measurable criteria for identifying when the fishery to which the plan applies is overfished (with an analysis of how the criteria were determined and the relationship of the criteria to the reproductive potential of stocks of fish in that fishery) and, in the case of a fishery which the Council or the Secretary has determined is approaching an overfished condition or is overfished, contain conservation and management measures to prevent overfishing or end overfishing and rebuild the fishery;

(11) establish a standardized reporting methodology to assess the amount and type of bycatch occurring in the fishery, and include conservation and management measures that, to the extent practicable and in the following priority—

(A) minimize bycatch; and

(B) minimize the mortality of bycatch which cannot be avoided;

(12) assess the type and amount of fish caught and released alive during recreational fishing under catch and release fishery management programs and the mortality of such fish, and include conservation and management measures that, to the extent practicable, minimize mortality and ensure the extended survival of such fish;

(13) include a description of the commercial, recreational, and charter fishing sectors which participate in the fishery, including its economic impact, and, to the extent practicable, quantify trends in landings of the managed fishery resource by the commercial, recreational, and charter fishing sectors;

(14) to the extent that rebuilding plans or other conservation and management measures which reduce the overall harvest in a fishery are necessary, allocate, taking into consideration the economic impact of the harvest restrictions or recovery benefits on the fishery participants in each sector, any harvest restrictions or recovery benefits fairly and equitably among the commercial, recreational, and charter fishing sectors in the fishery and;

(15) establish a mechanism for specifying annual catch limits in the plan (including a multiyear plan), implementing regulations, or annual specifications, at a level such that overfishing does not occur in the fishery, including measures to ensure accountability.

Magnuson-Stevens Act § 303 note

EFFECTIVE DATES; APPLICATION TO CERTAIN SPECIES.—The amendment made by subsection (a)(10)¹⁶—

(1) shall, unless otherwise provided for under an international agreement in which the United States participates, take effect—

(A) in fishing year 2010 for fisheries determined by the Secretary to be subject to overfishing; and

(B) in fishing year 2011 for all other fisheries; and

(2) shall not apply to a fishery for species that have a life cycle of approximately 1 year unless the Secretary has determined the fishery is subject to overfishing of that species; and

(3) shall not limit or otherwise affect the requirements of section 301(a)(1) or 304(e) of the Magnuson-Stevens Fishery Conservation and Management Act (16 U.S.C. 1851(a)(1) or 1854(e), respectively).

¹⁶ Section 104(a)(10) of P.L. 109-479 added section 303(a)(15).

1.3 Comparison of 1990 Salmon FMP and the 2012 Salmon FMP

The 1990 FMP contained only a few of the management measures required by the current Magnuson-Stevens Act and NS Guidelines. Importantly, the 1990 FMP's function in the three traditional net areas in the West was vague and did not reflect the Council's policy with respect to these areas. As a result, the 1990 FMP was no longer a viable FMP and it required substantive revisions. The Council developed the 2012 FMP to address these issues.

The EA prepared for Amendment 12 provides a detailed comparison of the changes from the 1990 FMP to the 2012 FMP. This section focuses on a comparison for the three traditional net fishing areas.

1.3.1 The Fishery Management Unit in the 1990 FMP

The fishery management unit of the 1990 FMP was composed of all waters of the EEZ off Alaska and the salmon fisheries that occur there (Figure 1-1).⁶ The 1979 FMP established federal authority over salmon fisheries in the EEZ but excluded that portion of the EEZ west of 175° E. longitude. Amendment 3 (1990) to the FMP extended jurisdiction to the area of the EEZ west of 175° E. longitude and expressly deferred regulation of the sport fishery and the Southeast Alaska commercial troll salmon fishery to the State. Commercial and sport salmon fisheries occurring in the EEZ were governed by State regulations.⁷ Although the Council and NMFS were removed from routine management of salmon fisheries in the EEZ, the 1990 FMP asserted and reserved federal authority and general NMFS and Council participation in and oversight of salmon management in the EEZ.

The 1990 FMP included all five species of Pacific salmon in the EEZ:

Chinook salmon (king), *Oncorhynchus tshawytscha*;

Coho salmon (silver), *Oncorhynchus kisutch*;

Pink salmon (humpy), *Oncorhynchus gorbuscha*;

Sockeye salmon (red), *Oncorhynchus nerka*; and

Chum salmon (dog), *Oncorhynchus keta*.

The 1990 FMP maintained the two management areas within its fishery management unit, the East Area and the West Area. The border between the two areas is at the longitude of Cape Suckling, at 143°53'36" W. longitude. The 1990 FMP addressed commercial salmon fisheries differently in the East and the West Areas, as described below.

The intended effect of the 1990 FMP was to conserve and manage the salmon resources in the North Pacific Ocean and to allow the fisheries that occur in State and EEZ waters to be managed as one fishery. The 1990 FMP explicitly delegated management of the commercial troll and sport fisheries to the State, to manage consistent with State and federal laws, including the Pacific Salmon Treaty between the United States and Canada.

⁶ Salmon FMP, Section 2.1.

⁷ Salmon FMP, Section 2.2.

Figure 1-1 The 1990 FMP's management area, showing the East and West Areas.

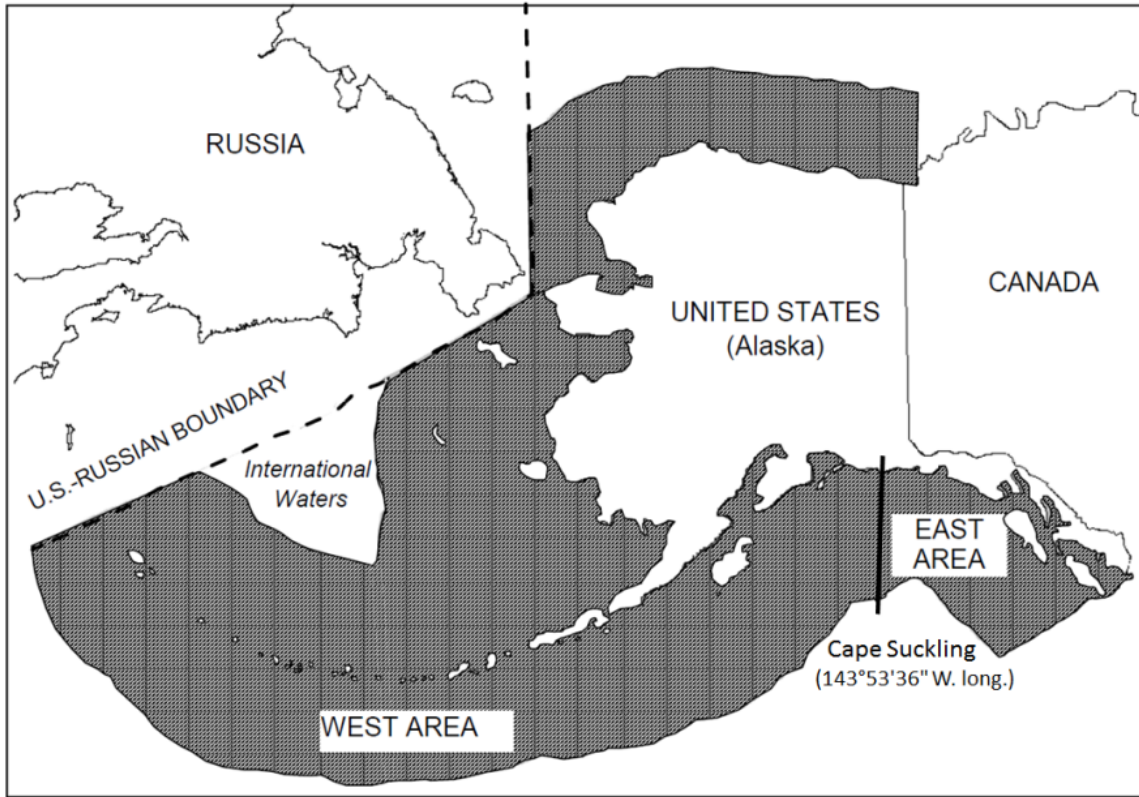

East Area

The East Area is that portion of the EEZ off Alaska east of Cape Suckling.⁸ Under the 1990 FMP, the Council delegated the regulation of the commercial troll and sport salmon fisheries in the East Area to the State of Alaska, pursuant to the Magnuson-Stevens Act. The Southeast Alaska commercial salmon troll fishery was the only commercial fishery authorized in the East Area. The Southeast Alaska commercial troll fishery in the EEZ is a mixed-stock, mixed-species fishery that primarily targets Chinook and coho salmon; pink, chum, and sockeye salmon are also taken. The 1990 FMP sets forth the Council's management goals and objectives for the salmon fisheries in the East Area, which accordingly focused on the Southeast Alaska commercial troll fishery.⁹ The 1990 FMP deferred management of the Southeast Alaska troll fishery to the State. Commercial salmon fishing with net gear was prohibited in the East Area.

The troll fishery operates in both State and federal waters, although the majority of the catch and effort occurs in State waters. The State collects fisheries information from the troll fishery as a whole and does not separate the fishery in the EEZ from the state-waters fishery. The troll fishery harvests less than one percent of the total harvest of pink, chum, and sockeye salmon occurring in southeast waters. The troll fishery has two seasons, the winter season, October 11 through April 30, and the summer season, May 1 through September 30. The winter troll fishery is limited to within State waters; the summer troll fishery

⁸ Note that the East Area is outside of Alexander Archipelago and does not include the waters between the islands and the mainland, per MSA § 306(a)(2)(C).

⁹ 1990 FMP, Section 4.2, including subsections.

occurs in federal and State waters. More information on this fishery is provided in the EA for Amendment 12.

West Area

The 1990 FMP defined the West Area as that portion of the EEZ off Alaska west of Cape Suckling. It includes the EEZ in the Bering, Chukchi, and Beaufort Seas, the Arctic Ocean, and North Pacific Ocean west of Cape Suckling. The 1990 FMP prohibited commercial salmon fishing in most of the West Area, but permitted commercial fishing for salmon with nets in three small areas of the EEZ adjacent to State net fisheries. The 1990 FMP described these areas in Section 2.2.2 and Appendix C of the 1990 FMP as the Alaska Peninsula area, the Prince William Sound area, and the Cook Inlet area. More information on these fisheries is provided in Chapter 4.

The 1990 FMP was vague on the function of the FMP in the three areas. Although the FMP broadly included these three areas and the salmon and fisheries that occur there within the fishery management unit and stated that management of these areas was left to the State under other federal law, the 1990 FMP did not explicitly delegate management of these salmon fisheries to the State.¹⁰ The 1990 FMP did not contain any management goals or objectives for these three areas or any provisions with which to manage salmon fishing. The 1990 FMP only refrained from extending the general fishing prohibition to those areas, where, as the 1990 FMP notes, fishing was authorized by other federal law, specifically the *International Convention for the High Seas Fisheries of the North Pacific Ocean* as implemented by the *North Pacific Fisheries Act of 1954* (1954 Act).¹¹ However, in 1992, Congress repealed the 1954 Act and implemented the *North Pacific Anadromous Stocks Act of 1992* (1992 Stocks Act).¹² The 1992 Stocks Act implements the *Convention for the Conservation of Anadromous Stocks in the North Pacific Ocean*, which replaced the *International Convention for the High Seas Fisheries of the North Pacific Ocean*. The 1992 Stocks Act and the *Convention for the Conservation of Anadromous Stocks in the North Pacific Ocean* differ from the 1954 Act and *International Convention for the High Seas Fisheries of the North Pacific Ocean* and do not extend into the U.S. EEZ as did the 1954 Act. Therefore, the other federal law that authorized State management of the net fisheries, in lieu of the 1990 FMP, no longer exists.

1.3.2 The Fishery Management Unit in the 2012 Salmon FMP

The 2012 FMP retained the same fishery management unit for the East Area as the 1990 FMP and retained the delegation of the regulation of the commercial troll and sport salmon fisheries in the East Area to the State of Alaska, pursuant to the Magnuson-Stevens Act. The 2012 FMP also retained all five species of Pacific salmon in the EEZ in the FMU.

The 2012 FMP retained the commercial salmon fishing closure for the vast majority of the EEZ west of Cape Suckling. The primary difference in the FMU for the West Area is that instead of keeping the three traditional net areas in the FMU, imposing federal management on the salmon fisheries in these three traditional areas, and delegating management to the State, the 2012 FMP removed these areas from the

¹⁰ 1990 FMP, Section 2.2.2.

¹¹ 1990 FMP, Section 2.2.2.

¹² The *North Pacific Anadromous Stocks Act of 1992*, Public Law 102-567, is codified at 16 USC. §§ 5001-5012.

FMU, thereby allowing the State to manage these fisheries independently and not through a federal delegation of management authority under an FMP.

West Area

Amendment 12 modified the FMP's management area to remove the three traditional net areas (Figure 1-2, Figure 1-3, and Figure 1-4) from the West Area. Removing these three areas from the 2012 FMP's management area excluded the salmon fisheries that occur in those areas from federal fisheries management. Any commercial fishing for salmon by State registered vessels in the EEZ in these three areas is managed by the State. The 2012 FMP continued to prohibit commercial salmon fishing in the redefine West Area. The 2012 FMP also removed the sport fishery in the West Area from federal management. Any sport fishing for salmon by State registered vessels in the EEZ west of Cape Suckling is managed by the State.

Removing the three traditional net fishing areas from the 2012 FMP resulted in pockets of EEZ waters where commercial salmon fisheries occur but are not managed under the FMP. The State continues to manage salmon fisheries in these three traditional net fishing areas, including the portion of the fisheries within EEZ waters. Management of these fisheries is not delegated to the State under the 2012 FMP as there was no assertion of federal authority over the commercial fisheries in these areas that could be delegated. The State has the authority to regulate state registered vessels and there is no federal management scheme for these areas or the sport fishery in the West Area.

In developing the 2012 FMP, the Council considered federal management of the three traditional net fishing areas and the salmon fisheries that occur within them, but determined that (1) the State was managing the salmon fisheries within these three area consistent with the policies and standards of the Magnuson-Stevens Act, (2) the Council and NMFS did not have the expertise or infrastructure to manage Alaska salmon fisheries, and (3) Federal management of these areas would not serve a useful purpose or provide additional benefits and protections to the salmon fisheries within these areas. The Council recognized that salmon are best managed as a unit throughout their range and parsing out a portion of a fishery because it occurred in Federal waters and applying a separate management structure on that piece of the fishery would not be the optimal way to manage salmon. The Council also recognized the State's long-standing expertise and infrastructure for salmon management and the fact that the State has been adequately managing the salmon fisheries in Alaska since statehood. The Council determined that the 2012 FMP maintained the Council's policy for salmon management established with the original FMP in 1979.

Figure 1-2 Cook Inlet Area – The EEZ waters that are excluded from the management area are those waters north of the line from Anchor Point.

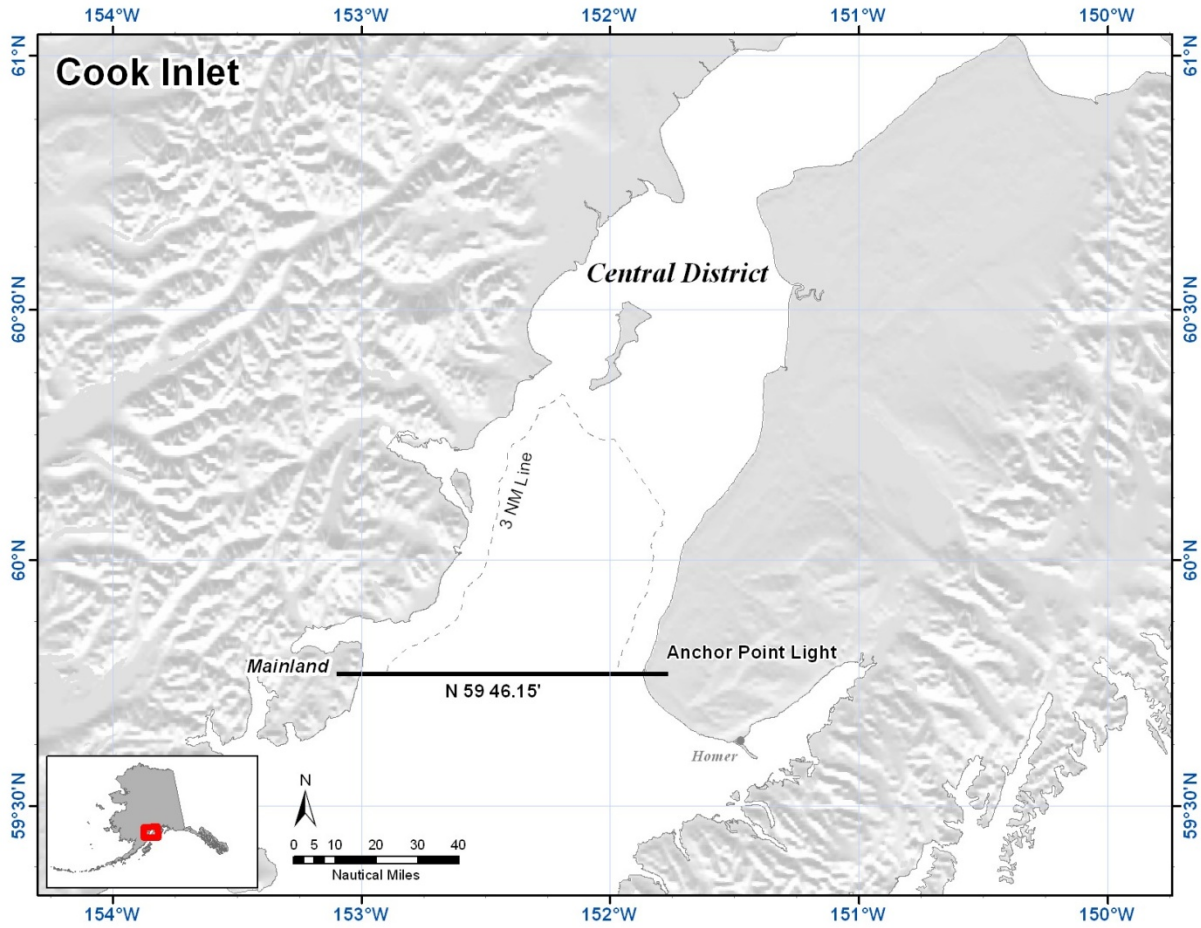

Figure 1-3 Prince William Sound Area– The EEZ waters that are excluded from the management area are shoreward of the line from 3 miles south of Hook Point to 3 miles south of Pinnacle Rock and from a line at state waters at Pinnacle Rock to 3 miles south of Cape Suckling.

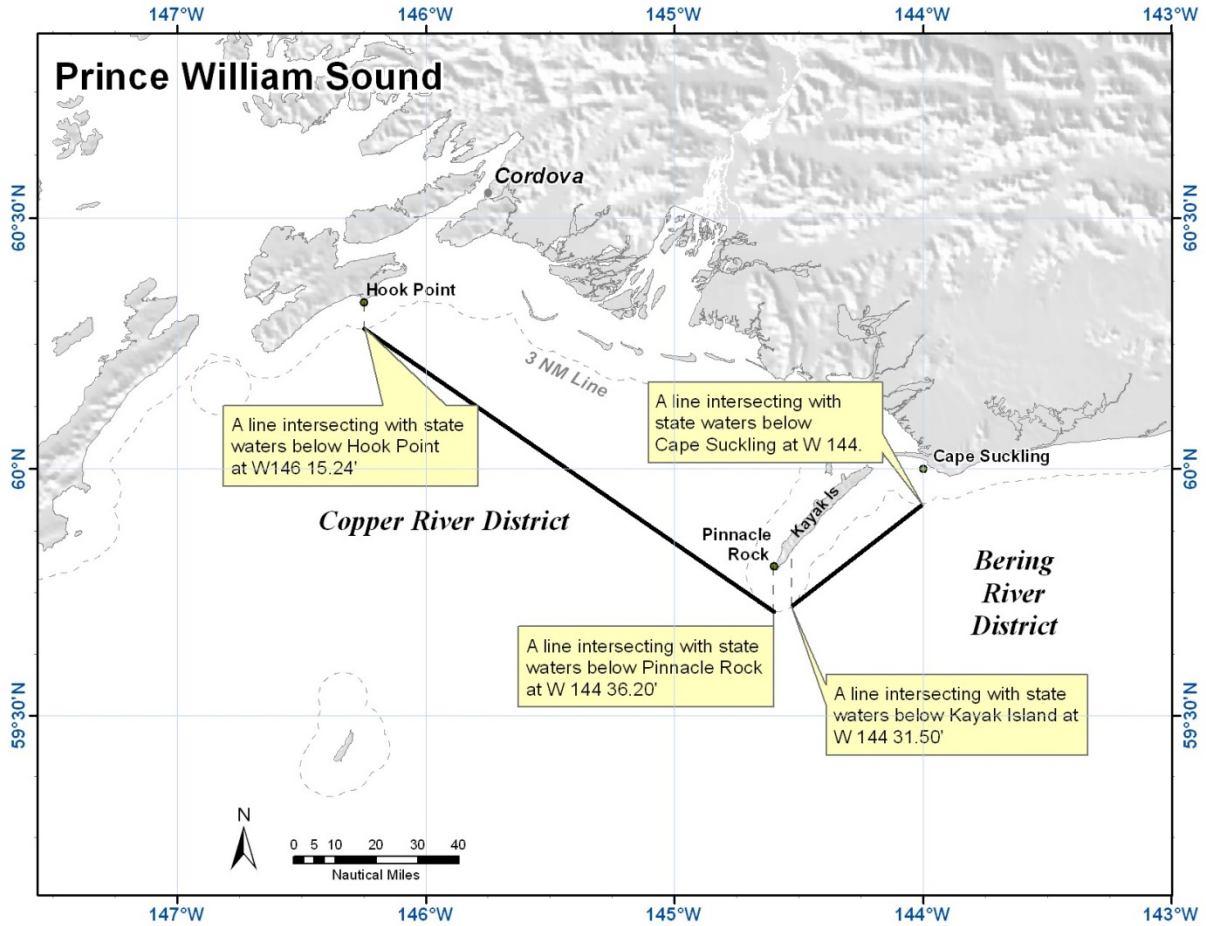
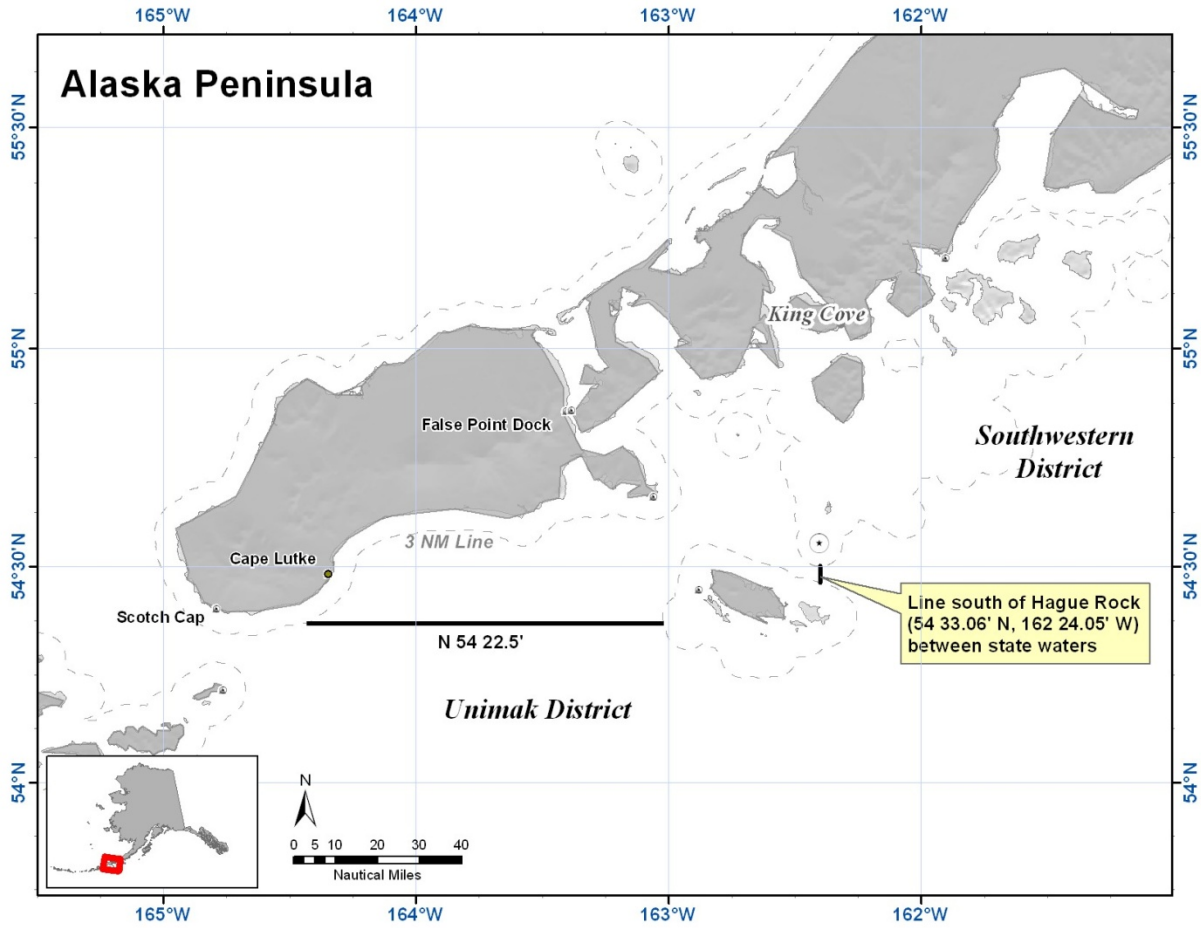

Figure 1-4 Alaska Peninsula Area – The EEZ waters that are excluded from the management area are shoreward starting from the line at 54°22.5' and a line south of Hague Rock between state waters.



2 Amending the FMP to manage the commercial salmon fisheries in EEZ waters in Cook Inlet, Prince William Sound, and the Alaska Peninsula in the Salmon FMP

Due to the Ninth Circuit's decision, the Council and NMFS must amend the FMP to include the three traditional net fishing areas in the FMU for the West Area and to manage the commercial salmon fisheries that occur in the EEZ waters of these three areas.¹³

The Magnuson-Stevens Act is the primary domestic legislation governing management of the nation's marine fisheries. The Magnuson-Stevens Act requires FMPs to be consistent with a number of provisions with which all FMPs must conform and which guide fishery management. Section 303(a) of the Magnuson-Stevens Act requires a fishery management plan contain specific conservation and management measures. Section 301(a) of the Magnuson-Stevens Act requires a fishery management plan be consistent with ten National Standards. Additionally, NMFS published National Standard Guidelines (NS Guidelines; 50 CFR 600.305-600.355) to provide comprehensive guidance for the development of FMPs and FMP amendments that comply with the Magnuson-Stevens Act and its national standards, and should be closely considered when developing options for meeting the Magnuson-Stevens Act requirements. The FMP does not address any of these requirements for the fisheries in the three traditional net fishing areas, except for EFH.

Because the Salmon FMP must be amended to include the three traditional net fishing areas and manage the commercial salmon fisheries occurring within them, this discussion paper preliminarily identifies the Magnuson-Stevens Act requirements that are not currently addressed for the three areas. The FMP does not contain, among other things, status determination criteria for determining when a stock is overfished or experiencing overfishing, annual catch limits (ACLs) and accountability measures (AMs), methods to report bycatch and measures to minimize bycatch and the mortality of unavoidable bycatch, or a Fishery Impact Statement. This discussion paper also identifies next steps and decision points for Council consideration that use existing State salmon management to the extent possible.

A new Federal/State management regime would need to be created and implemented for the salmon fisheries in the three traditional net fishing areas in the West Area. Specific objectives and management measures would be required in the FMP to provide sufficient framework to define state and federal roles under a delegated management program in the three traditional net fishing areas. Specific objectives and management measures for the three traditional net fishing areas would need to be established in order to comply with the Magnuson-Stevens Act, define roles, and address concerns that may arise under delegated management in the three traditional net fishing areas.

Updating the FMP will require extensive exchanges of information and continued coordination among Alaska Department of Fish and Game (ADF&G), NMFS, and Council staff, as well as coordination with the Alaska Board of Fisheries (Board). The FMP would need to be updated and revised to establish management measures that meet Magnuson-Stevens Act requirements and NS Guidelines for the three

¹³ The Council and NMFS may also need to reconsider whether the sport fishery in the West Area requires conservation and management in light of the Ninth Circuit's decision. NMFS will provide the Council with more information on this when the Council next considers this action.

traditional net fishing areas. This chapter initially identifies for Council consideration the following provisions as necessary to manage the three traditional net fishing areas under the Magnuson-Stevens Act.

The Council will need to clarify the FMP's management policy and objectives for the commercial salmon fisheries in the three traditional net fishing areas. To address Magnuson-Stevens Act provisions, new management measures that do not currently exist would need to be developed for the fisheries in the West Area, such as status determination criteria, a mechanism for specifying annual catch limits, a mechanism for standardized bycatch reporting, and measures to minimize bycatch to the extent practicable. Additionally, the Council or NMFS may decide that it is necessary to apply additional federal requirements to salmon vessels fishing in the three traditional net fishing areas, such as or electronic monitoring, recordkeeping and reporting requirements, or vessel monitoring systems.

Defining the FMP's role in the three traditional net fishing areas will be key to amending the FMP. Some public comments submitted during the development and implementation of Amendment 12 expressed interest for the FMP's role to be limited to oversight of State management measures that apply to all of the salmon fisheries in the region, including measures that only apply to salmon fisheries occurring exclusively in State waters. Specifically, these public comments requested oversight of escapement goals and decisions to allocate salmon among user groups (subsistence, personal use, sport, and the different commercial gear types). However, it is not possible to have an FMP that only serves an oversight function and does not contain management measures for FMP fisheries that address the Magnuson-Stevens Act requirements.

Per the Magnuson-Stevens Act, FMP management in the three traditional net fishing areas would only apply to the EEZ and that portion of the salmon fisheries that occur in the EEZ in each traditional net fishing area. Under the Magnuson-Stevens Act, an FMP only has authority to manage the fisheries that occur in the EEZ. The Magnuson-Stevens Act is clear that nothing in the Magnuson-Stevens Act shall be construed as extending or diminishing the jurisdiction or authority of any state within its boundaries.¹⁴ Absent formal preemption in accordance with Magnuson-Stevens Act § 306(b), the Magnuson-Stevens Act does not provide authority for the Council to manage fisheries in state waters, which would be required for the Council to change escapement goals or to allocate more salmon to a specific gear group, or to direct the State to make these types of changes.

The Magnuson-Stevens Act does provide the Secretary the ability to preempt state management and assume responsibility for the regulation of a fishery in state waters under two conditions. First, the fishery must occur predominantly within the EEZ. Second, the results of the state's action or inaction must substantially and adversely affect the carrying out of the fishery management plan. Both of these criteria must be met for preemption of state management. If both these criteria were met, NMFS would need to determine how it would regulate the salmon fisheries in state waters and the information it would use to make management decisions. Federal fisheries regulations require data, analysis, and an extensive process. NMFS does not have the information, expertise, or infrastructure necessary to manage Alaska salmon fisheries in federal or State waters, at present.

¹⁴ MSA § 306(a) IN GENERAL. – (1) Except as provided in subsection (b), nothing in this Act shall be construed as extending or diminishing the jurisdiction or authority of any State within its boundaries.

FMP management would not be able to control harvests in State waters and would have to be responsive to harvests in State waters. In other words, the EEZ portion of the fishery would only occur if there was harvestable surplus after accounting for removals in State waters, just as is done in the case of Pacific cod, pollock, and other fisheries that are harvested in both State and Federal waters. In other instances where a fishery occurs in both state and federal waters, federal management of the federal portion of the fishery is responsive to State management of the portion of the fishery that occurs in State waters. An example of this occurs in the Pacific cod fisheries in the Gulf of Alaska and Aleutian Islands. The Federal Pacific cod total allowable catch (TAC) is set taking into account the State guideline harvest level so that total catch of Pacific cod in Federal and State waters does not exceed the Pacific cod annual catch limit. Further, Federal and State regulations are structured such that concurrent openings occur in both State and federal waters for some fisheries (e.g., parallel fisheries). However, State waters only fisheries (i.e., guideline harvest level fisheries) are still accounted and applied against Federal status determination criteria.

In April 2017, the Council directed NMFS and Council staff to initiate an analysis and work with the State of Alaska to develop alternatives and options to amend the Salmon FMP.

2.1 Preliminary Purpose and Need

In April 2017, the Council adopted the following preliminary purpose and need:

The Council intends to amend the Salmon FMP to manage the three traditional net fishing areas that occur in Federal waters; Cook Inlet, Prince William Sound, and South Alaska Peninsula. Federal management in an FMP must meet the Magnuson-Stevens Act required provisions for an FMP in section 303(a) and related Magnuson-Stevens Act provisions. This proposed action is necessary to bring the Salmon FMP into compliance with the Magnuson-Stevens Act consistent with the recent Ninth Circuit ruling (UCIDA et al., v. NMFS).

2.2 Alternatives

In April 2017, the Council adopted the following preliminary range of alternatives and directed staff to develop a range of options for the conservation and management measures required under 303(a) of the Magnuson-Stevens Act and related Magnuson-Stevens Act provisions.

Alternative 1: No Action. No amendment to the Salmon FMP. This alternative would maintain status quo. Alternative 1 is not a viable alternative given the Ninth Circuit decision, however, NEPA requires that Federal agencies analyze a no action alternative.

Alternative 2: Cooperative management with the State. Amend the Salmon FMP to include three traditional net fishing areas in the FMP's fishery management unit in the West Area and establish cooperative management for these salmon fisheries that delegates specific management measures to the State of Alaska, to use existing State salmon management to the extent possible, in compliance with the Magnuson-Stevens Act and Ninth Circuit ruling. Alternative 2 would identify those management functions that would be under Federal jurisdiction or delegated to the State and the process for delegation and cooperative management.

Alternative 3: Federal management. Amend the Salmon FMP to include three traditional net fishing areas in the FMP’s fishery management unit in the West Area and apply Federal management to those portions of the fisheries that occur in the EEZ.

Options: The Council also requested NMFS and Council staff to work with the State of Alaska to develop Options for Alternative 2 and Alternative 3 that address:

- management policy and objectives (Section 2.3),
- conservation and management measures,
- status determination criteria (Section 2.5),
- annual catch limits and accountability measures (Section 2.6),
- methods to report bycatch and measures to minimize bycatch and the mortality of unavoidable bycatch (Section 2.9 and Section 2.10),
- the salmon plan team or other process for annually determining status of the stocks and providing stock (2.8)
- assessment and fishery evaluation information (Section 4), and
- the process for review and appeal of State management measures applicable under the FMP (Section 2.11).

The following sections discuss these issues and provide preliminary ideas for options for each new management measure.

2.3 Management Policy and Objectives

For Amendment 12, the Council developed a new management policy and six objectives that apply to both the East and West Areas. The FMP’s management policy and objectives guide the development of the Council’s management recommendations to the Secretary of Commerce (Secretary) and guide State management of the salmon fisheries in the East Area. In developing the management policy and objectives, the Council recognized that these objectives cannot be accomplished by an FMP alone. To that end, the FMP represents the Council’s and NMFS’ contribution to a comprehensive management regime for the salmon fishery that will be achieved in concert with actions taken by the Pacific Salmon Commission and the State. The Council and NMFS, in cooperation with the State, are committed to the long-term management of the salmon fishery off Alaska. The goal is to promote stable management and maintain the health of the salmon fishery resource and environment.

To expand Federal management to the three net fishing areas in the West Area, the Council will need to consider whether to develop a new management policy and objectives for, or revise the current management policy and/or the objectives to apply to, the salmon fisheries in Cook Inlet, Prince William Sound, and the South Alaska Peninsula.

2.3.1 Alternative 1: No Action

The following are the Council’s management policy and management objectives as stated in sections 3.1 and 3.2 of the FMP—

Management Policy

The Council's salmon management policy is to facilitate State of Alaska salmon management in accordance with the Magnuson-Stevens Act, Pacific Salmon Treaty, and applicable federal law. This FMP represents the Council's contribution to a comprehensive management regime for the salmon fishery that will be achieved in concert with actions taken by the Pacific Salmon Commission and the State. This policy ensures the application of judicious and responsible fisheries management practices, based on sound scientific research and analysis, proactively rather than reactively, to ensure the sustainability of fishery resources and associated ecosystems for the benefit of future, as well as current generations.

Under this policy, all management measures will be based on the best scientific information available. This management policy recognizes the need to balance many competing uses of marine resources and different social and economic objectives for sustainable fishery management, including protection of the long-term health of the resource and the optimization of yield. This policy uses and improves upon the Council's and State's existing open and transparent process of public involvement in decision-making.

Management Objectives

The Council has identified the following six management objectives to guide salmon management under the FMP. The Council, NMFS, and the State of Alaska will consider the management policy and the following management objectives in developing amendments to this FMP and associated management measures. Because adaptive management requires regular and periodic review, the management objectives identified in this section will be reviewed periodically by the Council. The Council, NMFS, and the State of Alaska will also review, modify, eliminate, or consider new management measures, as appropriate, to best carry out the management objectives for the FMP.

Objective 1 – Prevent overfishing and achieve optimum yield

Manage the commercial and sport salmon fisheries in the East Area in concert with the Pacific Salmon Commission, and in accordance with the conservation and harvest sharing goals of the Pacific Salmon Treaty, to prevent overfishing and obtain the number and distribution of spawning fish capable of producing the optimum yield on a sustained basis (wild and hatchery). Prevent overfishing and achieve optimum yield in the West Area by prohibiting the commercial harvest of salmon. Prohibiting commercial harvest enables the State to manage salmon fisheries to achieve escapement goals and maximize economic and social benefits from the fishery.

Objective 2 – Manage salmon as a unit throughout their range

Manage salmon fisheries in the EEZ in a manner that enables the State to manage salmon stocks seamlessly throughout their range. In the East Area, this objective is achieved by delegating management of the sport and commercial troll fishery to the State, to manage consistent with State and federal laws, including the Pacific Salmon Treaty. In the West Area, this objective is achieved by prohibiting commercial fishing for salmon in the West Area so that the State can manage Alaska salmon stocks as a unit.

Objective 3 – Minimize Bycatch and Bycatch Mortality

To the extent practicable, manage salmon fisheries to minimize bycatch and minimize the mortality of unavoidable bycatch. Decrease, where possible, the incidental mortalities of salmon hooked and released, consistent with allocation decisions and the objective of providing the greatest overall benefit to the people of the United States.

Objective 4 - Maximize economic and social benefits to the Nation over time.

Economic benefits are broadly defined to include, but are not limited to: profits, income, employment, benefits to consumers, and less tangible or less quantifiable benefits such as the economic stability of coastal communities, recreational value, non-consumptive use value, and non-use value. To ensure that economic and social benefits derived from fisheries covered by this FMP are maximized over time, the following will be examined in the selection of management measures:

- Control of fishing effort and salmon catches.
- Fair and equitable allocation of harvestable surpluses of salmon.
- Economic impacts on coastal communities and other identifiable dependent groups (e.g., subsistence users).

This examination will be accomplished by considering, to the extent that data allow, the impact of management measures on the size of the catch during the current and future seasons and their associated prices, harvesting costs, processing costs, employment, the distribution of benefits among members of the harvesting, processing and consumer communities, management costs, and other factors affecting the ability to maximize the economic and social benefits as defined in this section. Other benefits are tied to economic stability and impacts of commercial fishing, as well as, unguided and charter recreational fishing associated with coastal communities, subsistence fishing supporting traditional social and cultural ‘communities,’ and passive-use ‘communities’.

Objective 5 – Protect wild stocks and fully utilize hatchery production

Manage salmon fisheries to ensure sustainability of naturally spawning stocks, while providing access to hatchery production.

Objective 6 –Safety

Promote the safety of human life at sea in the development of fisheries management measures. Upon request, and from time to time as appropriate, the Council, NMFS, or the State may provide for temporary adjustments, after consultation with the U.S. Coast Guard and fishery participants, for vessels that are otherwise excluded because of weather or ocean conditions causing safety concerns while ensuring no adverse effect on conservation in other fisheries or discrimination among fishery participants.

2.3.2 Alternative 2: Cooperative management with the State

Although the Council may want to consider the development of a new management policy and objectives specifically applicable to the three net fishing areas, one option for Council consideration is to maintain the existing management policy and objectives, except modify Objectives 1 and 2. Objectives 1 and 2 could be modified as follows—

Objective 1 – Prevent overfishing and achieve optimum yield

Manage the commercial and sport salmon fisheries in the East Area in concert with the Pacific Salmon Commission, and in accordance with the conservation and harvest sharing goals of the Pacific Salmon Treaty, to prevent overfishing and obtain the number and distribution of spawning fish capable of producing the optimum yield on a sustained basis (~~wild and hatchery~~). **Manage the commercial salmon fisheries in the three net fishing areas in concert with the State to prevent overfishing and obtain the number and distribution of spawning fish capable of producing the optimum yield on a sustained basis.** Prevent overfishing and achieve optimum yield in the West Area **outside of the three net fishing areas** by prohibiting the commercial harvest of salmon. Prohibiting commercial harvest enables the State to manage salmon fisheries to achieve escapement goals and maximize economic and social benefits from the fishery.

Objective 2 – Manage salmon as a unit throughout their range

Manage salmon fisheries in the EEZ in a manner that enables the State to manage salmon stocks seamlessly throughout their range. ~~In the East Area, t~~This objective is achieved by delegating management of the sport and commercial ~~trout~~ salmon fisheries ~~y~~ to the State, to manage consistent with State and Federal laws, including the Pacific Salmon Treaty. In the West Area, this objective is achieved by prohibiting commercial fishing for salmon ~~in the West Area~~ **outside of the three traditional net fishing areas** so that the State can manage Alaska salmon stocks as a unit.

2.3.3 Alternative 3: Federal management

Under Alternative 3, the Council would develop a new management policy and new management objectives for the three traditional net fishing areas. This option for Council consideration is based on the management policy and objectives in the Fishery Management Plan for the Groundfish of the Bering Sea and Aleutian Islands Management Area.

Management Policy

The Council's policy is to apply judicious and responsible fisheries management practices, based on sound scientific research and analysis, proactively rather than reactively, to ensure the sustainability of fishery resources and associated ecosystems. The productivity of the North Pacific ecosystem is acknowledged to be among the highest in the world. The Council's management approach incorporates forward looking and precautionary conservation measures that address differing levels of uncertainty. Recognizing that potential changes in productivity may be caused by fluctuations in natural oceanographic conditions, fisheries, and other, non-fishing activities, the Council intends to continue to take appropriate measures to insure the

continued sustainability of the managed species. It will carry out this objective by considering reasonable, adaptive management measures, as described in the Magnuson-Stevens Act and in conformance with the National Standards, the Endangered Species Act (ESA), the National Environmental Policy Act, and other applicable law.

As part of its policy, the Council intends to consider and adopt, as appropriate, measures that accelerate the Council's precautionary, adaptive management approach that protects managed species from overfishing, and where appropriate and practicable, and increases habitat protection and bycatch constraints. All management measures will be based on the best scientific information available. Given this intent, the fishery management goal is to provide sound conservation of the living marine resources; provide socially and economically viable fisheries for the well-being of fishing communities; minimize human-caused threats to protected species; maintain a healthy marine resource habitat; and incorporate ecosystem-based considerations into management decisions.

This management policy recognizes the need to balance many competing uses of marine resources and different social and economic goals for sustainable fishery management, including protection of the longterm health of the resource and the optimization of yield. This policy will use and improve upon the Council's existing open and transparent process of public involvement in decision-making.

Management Objectives

- Prevent overfishing.
- Promote sustainable fisheries and communities.
- Preserve the food web.
- Manage incidental catch and reduce bycatch and waste.
- Avoid impacts to seabirds and marine mammals.
- Reduce and avoid impacts to habitat.
- Promote equitable and efficient use of fishery resources.
- Improve data quality, monitoring, and enforcement.

2.4 Procedures for FMP Implementation

Chapter 4 of the Salmon FMP establishes the roles of agencies in implementing the FMP. To amend the FMP to manage the commercial salmon fisheries in the three traditional net fishing areas, the new FMP amendment would need to establish the roles of the appropriate State and Federal agencies in implementing FMP management in those areas and the management functions under State or Federal jurisdiction.

2.4.1 Alternative 1: No Action

The FMP delegates regulation of the commercial troll and sport salmon fisheries in the East Area to the State of Alaska. Under this delegation, the State of Alaska regulates the commercial troll and sport salmon fisheries and fishing vessels in the East Area as long as the state law and regulations are consistent with the FMP, the Magnuson-Stevens Act, and other applicable Federal law. Chapter 9 describes the ways in which the Council and NMFS will monitor management measures for consistency and the process that will be followed if NMFS determines that a State management measure is inconsistent with the FMP, the

Magnuson-Stevens Act, or other applicable federal law. In addition to this delegation, the FMP contains the required FMP measures under section 303(a) of the Magnuson-Stevens Act for the East Area.

The FMP does not delegate the regulation of the commercial salmon fisheries that occur in Cook Inlet, Prince William Sound, or the South Alaska Peninsula areas and does not contain any procedures for implementing the FMP in these areas.

2.4.2 Alternative 2: Cooperative management with the State

Alternative 2 would delegate certain management responsibilities to the State and establish which specific types of management measures would be delegated to the State and requirements associated with delegated authority. The FMP would need to include transparent procedures for delegating management of the salmon fisheries in Cook Inlet, Prince William Sound, and the South Alaska Peninsula.

Under § 306(a)(3)(B) of the Magnuson-Stevens Act, a State may regulate a fishing vessel outside the boundaries of the State when the FMP for the fishery in which the fishing vessel is operating delegates management of the fishery to a State and the State's laws and regulations are consistent with such fishery management plan. Since the 1990 FMP was in place on August 1, 1996 and the 1990 FMP did not delegate management of the commercial salmon fisheries in the three traditional net fishing areas to the State as of that date, the Council would need to approve a delegation of management of the fishery to the State by a three-quarters majority vote of the voting members of the Council.

One option for the Council to consider in developing procedures to delegate management to the State could be to use the procedures established in other Council FMPs that delegate management authority to the State as a template. The following procedures are based on procedures established in the Fishery Management Plan for the Scallop Fishery off Alaska and the Fishery Management Plan for Bering Sea/Aleutian Islands King and Tanner Crabs. These procedures would apply to the salmon fisheries in the East Area and West Area.

Procedures for FMP Implementation (Federal/State)

A primary objective of the FMP is to facilitate State of Alaska salmon management for the salmon fisheries that occur in the EEZ in accordance with the Magnuson Stevens Act, Pacific Salmon Treaty, and applicable federal law. To the extent practicable, NMFS will coordinate with ADF&G to develop management measures for the salmon fisheries in the EEZ that are consistent with the objectives of the FMP and the Magnuson-Stevens Act.

The FMP would establish the following protocol which describes the roles of the Federal and State governments:

1. The Council will develop and amend the FMP to govern management of salmon fisheries in the EEZ, prescribing objectives and any management measures found by the Council and NMFS to be necessary for effective management. The State will promulgate regulations applicable to all vessels governing the fisheries in the EEZ that are consistent with the FMP, Magnuson-Stevens Act, and other applicable Federal law.

The following description of management measures is not intended to limit the State government to only these measures. However, implementation of other management measures not described in the FMP must be consistent with the FMP, the Magnuson-Stevens Act, and other applicable Federal law.

The FMP contains two categories of management measures:

Category 1: Federal management measures that are fixed in the FMP, implemented by Federal regulation, and require an FMP amendment to change.

Category 2: General management measures delegated to the State for implementation.

Category 1 (Federal)	Category 2 (State)
Status Determination Criteria (optimum yield, overfishing and overfished)	Fishing Seasons
Annual Catch Limits and Accountability Measures	Closed Waters
Essential Fish Habitat	Management Area, District, Subdistrict, Section, and Statistical Area Boundaries
Standardized Bycatch Reporting	Legal Gear
Recordkeeping and Reporting	Inseason Management
	Recordkeeping and Reporting
	Limited Entry Permits
	Vessel Size Limits
	Other

2. Representatives from the Council, NMFS, and NOAA General Counsel will coordinate with the State in the development of regulations for salmon fisheries management in the EEZ for the purpose of assisting the State in determining the extent to which proposed management measures are consistent with the FMP, Magnuson-Stevens Act, and other applicable Federal law. NMFS will review measures adopted by the State to determine if they are consistent with the FMP and the Magnuson-Stevens Act and its national standards in accordance with FMP Chapter 9.

3. Under FMP Chapter 9, the Secretary will consider only those appeals asserting that a State law is inconsistent with the Magnuson-Stevens Act, the FMP, or other applicable Federal law. If necessary, NMFS will issue Federal regulations to supersede in the EEZ any State laws that are inconsistent with the FMP, the Magnuson-Stevens Act, or other applicable Federal law.

4. ADF&G will provide the information on which to base State fishing regulations and will consult with the NMFS (Alaska Region and Alaska Fisheries Science Center), NOAA General Counsel, and other fishery management or research agencies in order to prevent duplication of effort and assure consistency with the Magnuson-Stevens Act, the FMP, and other applicable Federal law.

5. The FMP provides that the Commissioner of ADF&G, or his designee, may open or close seasons or areas by means of emergency orders (EO) authorized under State regulations. Interested persons may appeal these actions to the Secretary for a determination that the emergency orders are consistent with the Magnuson-Stevens Act, the FMP, and other applicable Federal law. If the Secretary determines that the State action is inconsistent with the above, the Secretary will issue a Federal regulation to supersede the State EO in the EEZ (see FMP Chapter 9).
6. The State will provide written explanations of the reasons for its decisions concerning management of salmon fisheries in the EEZ. For emergency orders, the current EO written justification provided by the State meets this requirement.
7. ADF&G will provide the Annual Management Report to the Council which discusses the status of the stocks and economic status of the fisheries, with NMFS and plan team input incorporated as appropriate. This report will be made available to the public and presented to the Board and Council on an annual basis.
8. NOAA Office of Law Enforcement and the U.S. Coast Guard shall work in cooperation with the State to enforce regulations for the salmon fisheries in the EEZ.

2.4.3 Management Measures Delegated to the State of Alaska

The option presented in the previous section identifies types of management measures that could be delegated to the State in Category 2. As with other FMPs that delegate management to the State, some description of each type of management measure that is delegated would be needed. The following provides possible descriptions for the Category 2 management measures identified above.

Fishing Seasons – The State adopts fishing seasons for salmon based on run timing of specific salmon species and stocks and to meet economic and social objectives. The FMP authorizes the State to modify and adopt fishing seasons consistent with the FMP, the Magnuson-Stevens Act, and other applicable federal law.

Closed Waters – The FMP recognizes the State’s need to close certain waters to commercial salmon fishing for conservation purposes and authorizes the State to designate new closed water areas or expand or reduce existing State closed water areas in order to meet State subsistence requirements and to promote conservation and sustained yield management of a specific salmon species or stock.

Management Area, District, Subdistrict, Section, and Statistical Area Boundaries – The FMP authorizes the State to adjust management area, district, subdistrict, section, and statistical area boundaries to manage the salmon fisheries in the three traditional net fishing areas for sustained yield and to ensure accurate recordkeeping and reporting.

Legal Gear – Salmon in the three traditional net fishing areas are taken with purse seine and drift gillnet gear. The FMP authorizes the State to change the types of legal gear fishermen are permitted to use when harvesting salmon in the three traditional net fishing areas and to modify gear specifications such as net length, marking, depth, and mesh size.

Inseason Management – The State manages salmon fisheries in the three traditional net fishing areas to meet escapement goals and management plan objectives established by the State and to achieve FMP Management Objectives. This is done primarily by adjusting the time and area of commercial salmon fishing periods to either increase or decrease harvest of specific salmon species and stocks. The State establishes the time and area of openings in regulation or by emergency order.

Limited Entry Permits – The Limited Entry Act was passed in 1973 to promote conservation and sustained yield management and improve health and stability of Alaska’s commercial salmon fisheries by regulating the number of fishery participants. All commercial salmon fishing in the three traditional net fishing areas occurs under auspices of the Limited Entry Act and the FMP authorizes the State to modify terms of limited entry and issuance of entry permits consistent with the FMP, the Magnuson-Stevens Act, and other applicable federal law.

Recordkeeping and Reporting – Recordkeeping and Reporting requirements for fishery participants are an important component in achieving Management Objectives described in the FMP. The FMP authorizes the State to establish recordkeeping and reporting requirements such as information required on fish tickets, methods of submitting fish tickets, and frequency of fish ticket submittal, as well as logbooks.

Vessel size limits – Vessel size limits are an important tool in ensuring conservation of salmon stocks while balancing economic efficiency and fairness among fishery participants. The State has adopted a maximum length for salmon vessels using purse seine gear throughout waters of Alaska and in the West Area. The FMP authorizes the State to modify size limits for salmon vessels to achieve specific conservation, economic, and social objectives consistent with the FMP, the Magnuson-Stevens Act, and other applicable federal law.

Other – State government is not limited to only the management measures described in the FMP. Implementation of other management measures not described in the FMP must be consistent with the FMP, the Magnuson-Stevens Act, and other applicable federal laws, and may occur only after consultation with the Council. Other management measures the State may implement are subject to the review and appeals procedures described in the FMP.

2.4.4 Alternative 3: Federal management

Under Federal management, new procedures for FMP implementation in the West Area are not necessary. The Council and NMFS will follow applicable Federal law in implementing the FMP through Federal regulations.

2.5 Status Determination Criteria (overfishing and overfished)

To achieve NS1 – prevent overfishing while achieving, on a continuing basis, the optimum yield from each fishery – the Magnuson-Stevens Act requires each FMP to (1) specify objective and measurable criteria for identifying when the fishery to which the plan applies is overfished or overfishing is occurring, called status determination criteria, and contain conservation and management measures to prevent overfishing or end overfishing and rebuild the fishery (Magnuson-Stevens Act § 303(a)(10)) and (2) establish mechanisms for specifying ACLs to prevent overfishing and include AMs to prevent ACLs from being exceeded and to

correct overages of the ACL if they do occur (Magnuson-Stevens Act § 303(a)(15)).¹⁵ The NS 1 Guidelines provide guidance on how to meet these Magnuson-Stevens Act requirements and describe fishery management approaches to meet the objectives of NS 1.¹⁶

This section discusses the requirement for status determination criteria under Magnuson-Stevens Act § 303(a)(10). Under Magnuson-Stevens Act § 304(e)(1), NMFS reports annually to Congress and the Council on the status of the FMP managed fisheries relative to the status determination criteria in the FMP.

Amendment 6 to the FMP specified status determination criteria for the East Area but did not specify status determination criteria for the three traditional net fishing areas in the West Area because, at that time, it was thought that these fisheries were exempt from the FMP requirements. To expand Federal management to the three net fishing areas in the West Area, the Council would need to develop status determination criteria for the salmon stocks caught in the fisheries in these three areas. The purpose of status determination criteria is to monitor the status of the stock by comparing the results of stock assessments against the criteria to determine if overfishing is occurring or the stock is overfished.

The standard approaches to specification of reference points set forth in the NS1 Guidelines are difficult to reconcile with the existing escapement-based management structure and associated in-season monitoring and management measures for the salmon fisheries that occur in the three traditional areas. The State salmon stock assessment and management program is dependent on biological reference points for salmon populations that are estimated based on long-term, stock specific assessment of recruits from parent escapement or from long-term assessment of escapement. Estimating biological reference points for salmon populations requires direct assessment of the spawning stock. NS1 Guidelines and status determination criteria are catch and exploitation rate based, using information available pre-season. Reference points as defined in NS1 Guidelines do not directly correspond to the biological reference points underlying the state's escapement-based management program. Escapement goals are fixed and escapement levels are monitored in-season. The allowable catch to maintain escapements within the escapement goal range or above the threshold is variable and not known pre-season.

The NMFS Alaska Fisheries Science Center reviews and certifies the overfishing definitions in the FMP amendment for compliance with guidelines provided for National Standards 1 and 2 in 50 CFR part 600, including consideration of whether the proposed definitions (1) have sufficient scientific merit, (2) are likely to result in effective Council action to protect the stock from closely approaching or reaching an overfished status, (3) provide a basis for objective measurement of the status of the stock against the definition, and (4) are operationally feasible.

2.5.1 Alternative 1: No Action

Chapter 6 of the 2012 FMP provides the status determination criteria.

¹⁵ MSA §303(a)(15) “Establish a mechanism for specifying annual catch limits in the plan (including a multiyear plan), implementing regulations, or annual specifications, at a level such that overfishing does not occur in the fishery, including measures to ensure accountability.”

¹⁶ The final rule for the revised NS 1 Guidelines is available at <https://alaskafisheries.noaa.gov/sites/default/files/81fr71858.pdf>.

East Area

The status determination criteria in section 6.1 of the 2012 FMP for the East Area are separated into three tiers for the purposes of status determination criteria. An MSY control rule, a maximum fishery mortality threshold (MFMT), and a minimum stock size threshold (MSST) are established for each tier. Tier 1 stocks are Chinook salmon stocks covered by the Pacific Salmon Treaty. The overfishing definition is based on a harvest relationship between a pre-season relative abundance index generated by the Pacific Salmon Commission's Chinook Technical Committee and a harvest control rule specified in the Pacific Salmon Treaty. The Pacific Salmon Treaty also provides for an inseason adjustment to the harvest level based on an assessment of inseason data. In addition, decreases in the allowable catch are triggered by conservation concerns regarding specific stock groups. This abundance-based system reduces the risk of overharvest at low stock abundance while allowing increases in harvest with increases in abundance, as with the management of the other salmon species in the southeast Alaska salmon fishery.

Tier 2 and tier 3 are salmon stocks managed by the Board and ADF&G. Tier 2 stocks are coho salmon stocks. Tier 3 stocks are coho, pink, chum, and sockeye salmon stocks managed as mixed-species complexes, with coho salmon stocks as indicator stocks. Management of coho is based on aggregate abundance. Lack of a general coho stock identification technique prevents assessment of run strength of individual stock groups contributing to these early-season mixed stock fisheries. Information available on individual coho indicator stocks is considered in management actions. The southeast Alaska wild coho indicator stocks are Auke Creek coho, Berners River coho, Ford Arm Lake coho, and Hugh Smith Lake coho. The overfishing definitions, OY, and ACLs for tier 2 and 3 are based on the State of Alaska's MSY escapement goal policies. The present policies and status determination criteria would prevent overfishing and provide for rebuilding of overfished stocks in the manner and timeframe required by the Magnuson-Stevens Act.

West Area

This 2012 FMP prohibits commercial fishing in the West Area so that the State can manage the salmon fisheries in waters adjacent to the West Area. Salmon that spend part of their lifecycle in the West Area are subject to commercial salmon fisheries after they reach maturity and travel back to their natal rivers and streams. These directed commercial fisheries are managed by the State of Alaska and are not subject to this FMP. National Standard 1 is achieved by the State's scientifically-based approach for controlling catch to achieve the biomass level necessary to produce MSY by ensuring that overfishing does not occur in the fishery. To ensure overfishing does not occur as a result of incidental catch of salmon by other fisheries not regulated under this FMP, this FMP relies on management measures adopted under federal fishery management plans, together with the State's management program in waters adjacent to the West Area.

2.5.2 Alternative 2: Cooperative management with the State

This section provides an initial set of status determination criteria for the salmon stocks harvested in the EEZ in Cook Inlet. Developing appropriate status determination criteria is highly scientific and requires time and analysis of available data and appropriate methods. The proposed criteria provided in this section provide a starting point for that ongoing scientific analysis.

Salmon stocks caught in the Cook Inlet would be separated into three tiers for the purposes of status determination criteria. The overfishing definitions are based on the State of Alaska’s MSY escapement goal policies. The present policies and status determination criteria would prevent overfishing and provide for rebuilding of overfished stocks in the manner and timeframe required by the Magnuson-Stevens Act. An MSY control rule, a maximum fishery mortality threshold (MFMT), and a minimum stock size threshold (MSST) are established for Tier 1 and 2. In Tier 3, the OFL is specified in terms of an average or maximum catch value over an historical time period, unless the Scientific and Statistical Committee recommends an alternative value based on the best available scientific information.

If a stock or stock complex is declared overfished or if overfishing is occurring, the Council will request that the State of Alaska conduct a formal assessment of the primary factors leading to the decline in abundance and report to the Council the management measures the State will implement to prevent overfishing and rebuild the fishery. The Council and NMFS will assess these rebuilding measures for compliance with the Magnuson-Stevens Act, including the national standard guidelines. If the Council and NMFS deem the State of Alaska’s proposed rebuilding measures sufficient to comply with Magnuson-Stevens Act requirements, the State rebuilding program may be adopted without an FMP amendment to assure timely implementation.

Tier 1: Salmon stocks with escapement goals and stock-specific catches

Tier 1 stocks are salmon stocks with escapement goals and stock-specific catches. The Tier 1 approach is adapted from the Tier 2 approach in the East Area. A list of Tier 1 stocks will be established by ADF&G. Tier 1 sockeye salmon stocks could include Kasilof River and Kenai River late-run, and Susitna River (see **Table 3-1**). Tier 1 could also include late-run Kenai River Chinook salmon.

(1) The MSY control rule is of the “constant escapement” form. Specifically, the catch corresponding to the control rule in any given year is equal to the amount that would result in a post-harvest run size equal to the MSY escapement goal, unless the pre-harvest run size fails to exceed the MSY escapement goal, in which case the catch corresponding to the control rule is zero:

- MSY Control Rule: $Y_t = \max(0, R_t - G_t)$, where t = run year, Y = potential yield, R = annual run size of a stock, and G = lower bound of the MSY-based escapement goal range.

(2) The fishing mortality rate for these stocks is expressed as an exploitation rate, and is computed as a weighted average of recent run-specific exploitation rates observed in the stock:

- $F_t = \frac{\sum_{i=t-T+1}^t C_i}{\sum_{i=t-T+1}^t R_i}$, where T = generation time in years, and C = annual catch of a stock.

(3) The MFMT for these stocks is computed as a weighted average of recent run-specific exploitation rates corresponding to the MSY control rule:

- $MFMT_t = \frac{\sum_{i=t-T+1}^t Y_i}{\sum_{i=t-T+1}^t R_i}$, evaluated by comparing F with $MFMT$.

(4) Should the fishing mortality rate exceed the MFMT in any year, it will be determined that the stock is being subjected to overfishing.

(5) Should a stock's productive capacity fall below the MSST in any year, it will be determined that the stock is overfished. MSST is computed as:

- $MSST_t = \frac{\sum_{i=t-T+1}^t G_i}{2}$; evaluated by comparing $\sum_{i=t-T+1}^t S_i$ with $MSST$, where S is spawning escapement.

(6) ADF&G would update MFMT and MSST each year with the most current T years of G, R, C, and S.

Tier 2: Salmon stocks managed as a complex

Tier 2 stocks are salmon stocks managed as a complex, with specific salmon stocks as indicator stocks. An indicator stock is a stock with measurable and objective status determination criteria that can be used to help manage and evaluate more poorly known stocks that are in a stock complex. Further, an indicator stock is believed to represent the typical vulnerabilities of stocks within the stock complex.

A list of Tier 2 indicator stocks will be established by ADF&G. Tier 2 indicator coho salmon stocks could be Fish Creek (Knik), Jim Creek, Little Susitna River, and Deshka River (see **Table 3-1**). In general, management of coho salmon is based on aggregate abundance. Lack of a coho salmon stock identification program prevents assessment of run strength of individual stock groups contributing to these mixed stock fisheries. Information available on individual coho salmon indicator stocks is considered in inseason management actions. Tier 2 indicator sockeye stocks could include Fish Creek and Packers Creek.

(1) The MSY control rule is of the “constant escapement” form. The difference with respect to Tier 1 is not the form of the control rule, but rather the level of aggregation at which it is applied.

(2) Whenever estimates of F or MFMT, as defined under Tier 1, are unavailable for each stock in a stock complex managed under this FMP, a list of “indicator” salmon stocks for a given stock complex will be established by ADF&G.

(3) Using the same definitions and criteria described under Tier 1, a determination that one or more indicator salmon stocks is being subjected to overfishing will constitute a determination that the respective stock complex is being subjected to overfishing, except as provided in the paragraph below.

(4) Overfishing of one or more stocks in a stock complex may be permitted, and will not result in a determination that the entire stock complex is being subjected to overfishing, under the following conditions (50 CFR §600.310(1)):

- a) it is demonstrated by analysis that such action will result in long-term net benefits to the Nation;
- b) it is demonstrated by analysis that mitigating measures have been considered and that a similar level of long-term net benefits cannot be achieved by modifying fleet behavior, gear selection/configuration, or other technical characteristics in a manner such that no overfishing would occur; and
- c) the resulting rate or level of fishing mortality will not cause any stock or stock complex to fall below its MSST more than 50 percent of the time in the long term.

In the absence of significant evidence to the contrary, satisfaction of the above conditions will be considered equivalent to the State's establishment of an "optimal escapement goal" lower than the "biological escapement goal" for the same stock.

(5) The productive capacity of a stock complex is measured as the sum of the indicator salmon stocks' escapements from the most recent T_{salmon} years.

(6) The MSST for a stock complex is equal to one-half the sum of the indicator salmon stocks' MSY escapement goals from the most recent T_{salmon} years.

(7) Should a stock complex's productive capacity fall below the MSST in any year, it will be determined that the stock complex is overfished.

(8) The MSY for the stock complex could be listed as unknown, while noting that the stock complex is managed on the basis of one more indicator stocks that do have stock-specific MSYs or suitable proxies.

Tier 3: Salmon stocks with no reliable estimates of escapement

Tier 3 stocks are salmon with no reliable estimates of escapement. A list of Tier 3 stocks will be established by ADF&G. Tier 3 could include chum salmon, pink salmon, Kenai and Kasilof river coho salmon, and several other minor sockeye and coho salmon stocks.

The Tier 3 approach would be based on historic average catch or maximum, similar to Tier 6 for Federally managed groundfish species. Only an OFL would be set for these stocks because it is not possible to set an MSST without an estimate of escapement.

Tier 3 is based on reliable catch history for each species. The appropriate years to use for average or maximum catch would need to be determined.

- OFL = the average or maximum catch, unless an alternative value is established by ADF&G on the basis of the best available scientific information.

2.5.3 Alternative 3: Federal Management

Under Alternative 3, the status determination criteria would be established through the Federal process. Status determination criteria are assessed at the stock or stock complex level and take into consideration total catch from all fisheries. This section provides an initial set of status determination criteria for the salmon stocks harvested in the EEZ in Cook Inlet. Developing appropriate status determination criteria is highly scientific and requires time and analysis of available data and appropriate methods. The proposed criteria provided in this section provide a starting point for that ongoing scientific analysis.

Generally, if the overfishing limit (OFL) was exceeded, then NMFS would take measures to prevent overfishing the next year. NMFS would only be able to take those measures on the fishery that occurs in the EEZ. So, overfishing would be addressed by restrictive measures on the part of the fishery NMFS has authority over. In setting the allowable harvest in the EEZ, NMFS would have to consider all sources of harvest and adjust the EEZ harvest accordingly to prevent overfishing.

Option 1 - Specify salmon status determination criteria and a harvest limit in Federal waters of Cook Inlet through the Council's review process that includes recommendations of OFL/ABC by a Salmon Plan Team, and subsequent approval by the SSC/Council.

This option requires that one or more of the following conditions are met:

1. A fully federal data gathering process for salmon stocks in Cook Inlet is established. It is highly unlikely that this condition would be met, however, Option 1 could still be implemented if it is not.
2. In the absence of a Federal data gathering process, data inputs to support Federal management of salmon resources in Cook Inlet would be provided by the State. NMFS would need to replicate the data streams used by ADF&G to manage salmon harvests, monitor escapement, and set escapement goals. This information would need to be electronically available for Federal inseason management and the types of information needed could be described in the FMP. Annual escapement and catch data would be necessary for the Salmon Plan Team to utilize these data in making their status determination criteria recommendations, access to the data would need to be as early in the process as possible.
3. The State of Alaska manages Cook Inlet salmon resources in State waters such that there is adequate surplus for a fishery in Federal waters. Suboptions could be identified that would establish control rules or other arrangements for shared allocations between state and Federal fisheries. Because the Federal waters fishery occurs earlier than the State waters fisheries, in order to identify the full salmon harvest available to the Federal fisheries, the Council would need to pre-emptively subtract expected state harvest from the Federal harvest numbers, which would require knowing how much of the total return would ultimately go to the state.
4. Salmon harvest reporting tools exist that allow the Federal catch accounting system to adequately monitor harvest and bycatch, including the proportion of total harvest occurring in Federal waters, such that overfishing can be prevented.

Timely and accurate reporting of salmon catches in Federal waters of Cook Inlet would be critical for ensuring that the Federal portion of OFL is not exceeded. eLandings (and tLandings) is an interagency electronic reporting system for reporting commercial fishery landings in Alaska (see Section 2.10.5). eLandings is used to report landings and/or production data and includes landings for salmon.

A landing report documents the offload or delivery of fish that were harvested in State or Federal waters off Alaska. Shoreside processing plants, tender vessels, and motherships can receive deliveries from properly licensed and registered catcher vessels. The landing report information is captured in a fish ticket that complies with ADF&G reporting requirements. Information such as the vessel ADF&G number, number of crew onboard, fishing trip dates, state statistical areas, federal areas, state and federal fishing permits (as applicable) and species weights and dispositions are captured in this form.

The landings and production data are transmitted electronically many times a day to the NMFS Alaska Regional Office. This information is made available to inseason managers in near-real time, and is made available to stock assessment authors through the Alaska Fisheries Information Network (AKFIN). The Alaska Region would need to modify its catch accounting system to monitor the inseason catch of salmon, but given its connectivity to eLandings, this modification would not be difficult. Of course, salmon not

reported through eLandings would be unavailable for inseason managers; however, this amount of salmon is believed to be comparatively small to the overall harvest (see section 2.10.5).

Option 2 - Prohibit salmon harvest in Federal waters of Cook Inlet

This option would extend the existing prohibition on salmon harvest in the EEZ to Cook Inlet and would be responsive to one or more of the following conditions:

1. A federal salmon data gathering process for Cook Inlet is not established.
2. Data inputs to support fully federal management of salmon resources in the EEZ portions of Cook Inlet are not shared by the State or are not transmitted to federal managers in a timely manner.
3. The State of Alaska manages Cook Inlet salmon resources such that those resources are fully allocated to State water fishing operations.
4. Salmon harvest reporting tools do not exist that allow the Federal catch accounting system to adequately monitor harvest and bycatch such that overfishing can be prevented.

Challenges Associated with A Harvest-based Policy

A challenge associated with managing salmon stocks according to harvest-based approaches as dictated by the Magnuson-Stevens Act is the ability to forecast salmon returns preseason and to estimate an ACL or TAC from these forecasts. The location of the federal waters of Cook Inlet are such that the majority of salmon harvested in the area are part of terminal salmon runs that end in the area (i.e., few fish from other regions are caught in the area), suggesting that these fish are less likely to fall under the constraints of the Pacific Salmon Treaty, ESA, or other regulatory institution. Nonetheless, the unique life histories of Pacific salmon within the area must be considered with respect to uncertainty and theoretical aspects of MSY as well as the complexity and variability unique to naturally-producing salmon populations. These unique aspects include the interaction of a short-lived species with frequent, sometimes protracted, and often major variations in both the freshwater and marine environments. These variations may act in unison or in opposition to affect salmon productivity in both positive and negative ways. In addition, variations in natural populations may sometimes be difficult to measure due to masking by hatchery produced salmon (PMFP 2016).

A factor that may increase the uncertainty of preseason harvest forecasts is unaccounted or unintended impacts from other fisheries. Cook Inlet salmon stocks may be intercepted by salmon fisheries elsewhere in the North Pacific, as well as some stocks being affected through unintended catches by non-salmon fisheries. Non-target fishing activities primarily affect Chinook salmon in the Gulf of Alaska in the form of bycatch from trawl fisheries. Adult equivalency models have estimated the impacts of bycatch on returning Chinook numbers in the Bering Sea (Ianelli and Stram 2015); however, similar analyses have not yet been performed for the Gulf of Alaska, where bycatches are comprised of many more stocks than in the Bering Sea. Limited genetic sampling, partial observer coverage, and sparse recoveries of coded wire tags from bycatch samples have precluded comprehensive stock identification and estimation of prohibited species catch impact rates within the Gulf of Alaska, though data has improved in recent years. These bycatches may represent sources of uncertainty surrounding estimates of ocean survival and expected numbers of

returning spawners in each year and as such, are incorporated into natural mortality and uncertainty estimates therein.

Further research would be needed to address the extent to which interception harvest and bycatch mortality are important considerations within the FMP for Cook Inlet salmon fisheries, or whether these sources of mortality may be considered *de minimis*.

Challenges Associated with Data Needs Under Federal Management

The availability of sufficient data may be a driving factor in consideration of a Federal only (Alternative 3) management approach for the Federal waters of Cook Inlet. The unique life history of salmon can lead to challenges associated with traditional harvest-based reference points and control rules that require different types and amounts of data than are necessary for escapement-based policies.

Abundance data

The State of Alaska publishes annual escapement goal ranges for a number of salmon stocks (see **Table 3-1**). These data are collected by aerial and on-the-ground surveys, and through weir and sonar counts. Depending on the method of observation, the annual escapement estimate may represent an absolute or relative index of spawning abundance. For sockeye and Chinook, run-specific escapement estimates are available for many rivers, providing high resolution data for estimating stock-specific reference points. Coho and chum escapement estimates are available for only four and one rivers, respectively, presenting these systems as indicator stocks for the region.

No pink salmon escapement or abundance estimates are provided for Cook Inlet stocks currently, though weir counts were made at Deshka River prior to 2009. At a minimum, escapement-based policies would likely require restoration of the Deshka River pink salmon enumeration program, or development of an enumeration program for one or more alternative populations as proxies for UCI pink salmon status.

Stock-specific exploitation data

Stock, or even stock complex-based exploitation rates require the ability to partition catches to the stock or stock complex to which they belong. Genetic analysis is one of the most prevalent methods for stock identification, and genetic stock identification (GSI) baselines exist for Chinook and sockeye in Cook Inlet. Commercial catches of Chinook and sockeye are sampled throughout the season by ADF&G and GSI data are available for specific locations and gear types, enabling the post-season allocation of harvests and harvest impacts to specific stocks. GSI data are not, however, available for coho, chum, or pink salmon stocks in Cook Inlet, preventing run or stock specific harvest allocations of these species.

GSI data are a key source of information for reconstruction of stock-specific annual run sizes, informing the correct apportionment of mixed-stock catches and allocation to stock of origin. While age-only reconstruction methods are available (see Bernard 1983 and Branch and Hilborn 2010), using both age and genetic composition data to inform run reconstruction is preferred (Cunningham et al. 2017). In the absence of accurately reconstructed annual run sizes for stocks or stock complexes, observed fishing mortality rates (F_t) and necessary reference points (F_{MSY} , F_{ABC} , F_{OFL}) cannot be calculated for the UCI system and species level proxies would be necessary.

Federal waters catch data

Catch data are reported in near real-time through the AKR Catch Accounting System, including the State Statistical Area in which catches were made. However, the current spatial boundaries of reporting areas (State Statistical Areas) are such that catch data cannot be precisely partitioned between State and Federal (EEZ) waters. State Statistical Areas in Federal waters also include State waters so catch reporting facilitates only estimation of an upper bound of the proportion of species-specific harvests that occurred in Federal waters. From 1991 – 2016, the average annual maximum percent of Cook Inlet harvests that occurred in Federal waters were 5.3%, 48.9%, 52.8%, 13.4% and 66.2% for Chinook, sockeye, coho, pink, and chum salmon, respectively (Table 2-1). **Exploitation-based status determination criteria will require estimation of harvests in Federal waters and as such, will likely require changes to either the State Statistical Area boundaries themselves, or how catches within the Federal portion of these areas are reported.**

Table 2-1. Annual Central District (CD) and total Cook Inlet (CI) drift gillnet salmon catch (in thousands of fish) and percent of the total species catch that occurred in the Central District (%). Bottom rows tally average catches for all species and the odd/even year catches for pink salmon.

Year	Chinook Salmon			Sockeye Salmon			Coho Salmon			Pink Salmon			Chum Salmon		
	CD	CI	%	CD	CI	%	CD	CI	%	CD	CI	%	CD	CI	%
1991	0.2	15	1.7	1,121	2,508	44.7	177	446	39.7	6	843	0.7	216	305	70.8
1992	0.6	20.2	3.1	6,073	9,301	65.3	268	475	56.4	424	1,176	36.1	234	298	78.5
1993	0.8	22.6	3.4	2,561	5,004	51.2	122	320	38.2	47	968	4.8	89	139	63.9
1994	0.5	21.2	2.2	1,903	3,706	51.3	311	598	52	256	2,172	11.8	250	334	74.9
1995	0.6	21.6	2.8	1,776	3,243	54.8	242	463	52.4	65	2,982	2.2	469	577	81.3
1996	0.4	15.5	2.5	2,207	4,376	50.4	172	333	51.6	123	696	17.6	141	167	84.5
1997	0.6	14.5	4.3	2,200	4,450	49.4	79	162	48.9	30	2,886	1	93	110	84.1
1998	0.3	9.2	3.7	605	1,513	40	84	176	48	202	2,011	10	89	102	87.8
1999	0.6	16.2	3.6	1,426	3,195	44.6	65	133	49	4	1,157	0.3	169	184	91.4
2000	0.3	8.5	3.2	666	1,581	42.1	134	246	54.5	96	1,540	6.3	122	204	59.7
2001	0.6	10.3	6.1	850	2,048	41.5	41	119	34.1	32	666	4.8	77	174	43.9
2002	0.4	14.3	3	1,399	3,102	45.1	130	256	50.7	248	2,441	10.2	230	286	80.2
2003	1.3	19.7	6.4	1,605	4,134	38.8	53	110	48.3	31	907	3.4	108	158	68.4
2004	1.1	28.6	4	2,540	5,068	50.1	201	320	62.7	236	2,876	8.2	138	353	38.9
2005	2	28.3	6.9	2,527	5,484	46.1	145	230	63.3	32	2,356	1.3	66	169	39.2
2006	2.8	18.8	15	787	2,428	32.4	100	209	47.7	214	1,877	11.4	61	137	44.4
2007	0.9	18.2	5	1,827	3,694	49.5	109	182	60.2	68	435	15.6	75	79	94.7
2008	0.7	13.6	4.8	986	2,805	35.1	90	175	51.8	104	675	15.4	46	226	20.5
2009	0.9	8.9	9.8	971	2,340	41.5	82	155	53.3	140	1,204	11.6	77	157	49.3
2010	0.5	10	5.4	1,590	2,928	54.3	111	209	53	164	571	28.8	218	324	67.1
2011	0.6	11.4	5.2	3,207	5,677	56.5	41	96	42.8	15	397	3.9	112	162	69.1
2012	0.2	2.7	8.2	2,936	3,333	88.1	75	108	69.7	304	727	41.8	266	327	81.4
2013	0.5	5.8	8.6	1,668	2,860	58.3	186	271	68.7	31	2,147	1.4	133	195	68.3
2014	0.4	5	7.6	1,507	2,622	57.5	78	140	55.7	419	916	45.7	109	191	57.4
2015	0.6	11.7	4.8	1,015	2,900	35	131	223	58.9	22	6,437	0.3	253	390	64.9
2016	0.6	10.9	5.5	1,269	2,660	47.7	91	150	60.6	269	508	53	114	198	57.3
Avg (all years)			5.3			48.9			52.8			13.4			66.2
Avg(odd years)												4			
Avg (even years)												22.8			

Sufficiency of Sustainable Escapement Goals as Proxies for S_{MSY}

State management of salmon fisheries within the Cook Inlet region by ADF&G is based on inseason adjustment of effort by emergency order and time-area closures to achieve fixed escapement goals or abundance levels on the spawning grounds. Both the type of escapement target and method used to estimate abundance vary by species and location. Three types of escapement goals are currently implemented for

UCI stocks, biological escapement goals (BEG), optimal escapement goals (OEG), and sustainable escapement goals (SEG).

A BEG specifies the escapement level that provides the greatest potential for maximum sustained yield, and requires a complete stock-recruitment analysis be conducted to identify the range of escapements that are likely to produce 90% or greater of MSY, and therefore requires stock-specific spawning abundance (escapement), catch, and age composition information. A SEG is a level of escapement, as indicated by an absolute index of spawning abundance or index, that has been observed to provide sustained yield over a 5 to 10-year period, and is used when data are insufficient to reliably estimate S_{MSY} and a BEG can therefore not be established or managed for effectively. SEGs may be established by the ADF&G as either an “SEG range” or “lower bound SEG”, and either the Bue and Hasbrouck 4-tier Percentile Approach (Table 2-2) or the Clark et al. (2014) 3-tier Percentile Approach (Table 2-3). In each case the range of observed escapements to a system are ranked, and percentiles of the observed range ascribed to each observation. SEGs are subsequently defined as a function of the distribution of observed escapements, the contrast in past escapement observations, exploitation rate, and the level of relative measurement error in some cases. Both BEGs and SEGs are based on the best available biological information and are scientifically defensible, with escapement ranges intended to account for variation in stock productivity and data uncertainty.

Table 2-2. Bue and Hasbrouck 4-Tier Percentile Approach for defining Sustainable Escapement Goals (SEGs). Contrast in the escapement data is defined as the maximum observed escapement divided by the minimum observed escapement.

Tier	Escapement Contrast	Exploitation	SEG Range
1	Low Contrast (<4)		15 th Percentile to maximum observation
2	Medium Contrast (4 to 8)		15 th to 85 th Percentile
3	High Contrast (>8)	Low	15 th to 75 th Percentile
4	High Contrast (>8)	High	25 th to 75 th Percentile

Table 2-3. Clark et al. (2014) 3-Tier Percentile Approach for defining Sustainable Escapement Goals (SEGs). Contrast in the escapement data is defined as the maximum observed escapement divided by the minimum observed escapement.

Tier	Contrast	Measurement Error	Exploitation	SEG Range
1	High (>8)	High (aerial and foot surveys)	Low to moderate (<0.40)	20 th to 60 th Percentile
2	High (>8)	Low (weirs, towers)	Low to moderate (<0.40)	15 th to 65 th Percentile
3	Low (<=8)		Low to moderate (<0.40)	5 th to 65 th Percentile

OEGs are management targets established by the Alaska Board of Fisheries that consider other biological or allocative factors, and may differ from the SEG or BEG specified for a given stock.

The majority of management targets for UCI salmon stocks are SEGs, evaluated annually based on weir or sonar counts, single aerial surveys or single foot surveys (Table 2-3). Exceptions are BEGs for Kasilof River and Russian River (Early Run) sockeye salmon, and an OEG for Kenai River (Early Run) Chinook salmon and an OEG for Kasilof River sockeye salmon that is implemented under certain circumstances.

The Council would need to consider whether SEGs represent sufficient proxies for S_{MSY} and should be used as the basis for UCI salmon SDC development.

1. If the Council decides that S_{MSY} may be defined based on current SEGs, it would need to determine whether the midpoint or lower SEG bound will be used as the S_{MSY} proxy for stocks with SEG ranges.
2. If the Council decides that S_{MSY} should be defined based on formal stock-recruitment analyses (i.e. development of BEGs), it would need to identify which proxy stocks will be used to represent the status of each species harvested in UCI and the funding mechanism for the collection of additional escapement, age composition, and genetic composition of catch data necessary.

***De Minimis* Fishing Provisions**

De minimis fishing provisions give more flexibility to the process of setting annual regulations when the conservation objectives for limiting stocks are projected not to be met, and provide opportunity to access more abundant salmon stocks that are typically available in the Council management area when the status of one stock may otherwise preclude all ocean salmon fishing in a large region, as is the case under the conservation alert actions in the current FMP. This would reduce the risk of fishery restrictions that impose severe economic consequences to local communities and states. While this action seeks to provide management flexibility in times of scarcity, there is an overriding mandate to preserve the long-term productive capacity of all stocks to ensure meaningful contributions to ocean and river fisheries in the future, and to ensure that the total fishing mortality rate does not exceed F_{MSY} .

Catches from the Central District of Cook Inlet (which includes Federal and State waters) from 1991 - 2016 reveal an average maximum impact rate of 5.3% (of total Cook Inlet catches) of Chinook salmon (Table 2-1). Reporting does not partition Federal and States waters catches within the Central District so this value represents a maximum impact rate within Federal waters, though the Federal waters value is inevitably less than this. This impact rate falls well below the 10% impact rate criterion for *de minimis* provisions established by the Pacific Coast Salmon Fishery Management Plan (Amendment 15). Chinook salmon in Federal waters of Cook Inlet would similarly fall within such *de minimis* criteria. Impact rate criteria may need to be adjusted for specific stocks with lower size estimates but Cook Inlet harvests of Chinook will likely be unaffected by such further adjustments.

The remainder of salmon harvests in Federal waters of Cook Inlet typically do not meet *de minimis* criteria with the exception of odd-year pink salmon runs, which regularly fall below the 10% impact rate threshold (Table 2-1). At the discretion of the Council, an alternating *de minimis* provision could be considered for pink salmon.

For each of the Cook Inlet salmon species, the *de minimis* criteria may need to be revisited once better data are available for partitioning catches between State and Federal waters, which in most cases, will reduce Federal waters impact rates.

Assuming that sufficient data exist for calculating reference points, the following SDCs would apply to Cook Inlet salmon stocks.

Overfishing

A stock would be considered subject to overfishing when the postseason estimate of F_t exceeds the MFMT, where the MFMT is generally defined as less than or equal to F_{MSY} .

$$F_t = \frac{C_t}{N_t} = \frac{C_t}{C_t + S_t}$$

$$MFMT = F_{MSY} = \frac{N_t - S_{MSY}}{N_t}$$

Where N_t , C_t , and S_t are the run size, catch, and escapement for a stock or stock complex in a given year. Stock-specific estimates of F_{MSY} based on spawner-recruit data will be used if available, or as defined by sustainable escapement goals (SEGs) if the Council deems them appropriate. Otherwise, a species-specific proxy value will be used (e.g., $F_{MSY} = 0.78$ for Chinook based on species-specific meta-analyses [PFMC 2016]). Stock-specific overfishing determinations will be made annually and are based on exploitation during a single biological year.

Note: For stocks or stock complexes for which no spawning abundance data are collected (UCI pink salmon) or for which only a relative index of abundance is available, it will not be feasible to calculate annual exploitation rates without the collection of additional data.

Council Action

Because salmon are exploited in multiple fisheries, and because multiple salmon stocks may be exploited within the Federal waters of Cook Inlet, it is necessary to determine fishery specific contribution to the total exploitation rate to determine the actions necessary to end and prevent future overfishing. As the Council and NMFS have no jurisdiction over river and State-waters fisheries, it also may be necessary for other responsible entities to take action to end ongoing and prevent future overfishing.

The Salmon Plan Team would report postseason exploitation rates in the annual SAFE document and assess the mortality rates in fisheries impacting the stock of concern and report their findings. If overfishing occurs, NMFS will immediately notify the Council under section 304(e) of the Magnuson-Stevens Act. The Council would have two years from this notification to end overfishing and prepare a rebuilding plan.

Approaching an Overfished Condition

An approaching overfished determination will be made if the geometric mean of the two most recent postseason estimates of spawning escapement, and the current pre-season forecast of spawning escapement, is below the MSST. Stock- (or stock complex-) specific approaching overfished determinations will be made annually following development of the pre-season spawning escapement forecasts. For pink salmon (*Oncorhynchus gorbuscha*) with genetically-distinct even and odd-year brood lines, geometric means will be of spawning escapements of the same brood line (this applies to subsequent SDC considerations with geometric means as well). If NMFS identifies that a stock or stock complex is approaching an overfished condition, NMFS will report that to the Council under 304(e) of the Magnuson-Stevens Act. The Council

would have two years from this notification to end overfishing and prepare a rebuilding plan. As part of the plan, the Council may structure area fisheries to avoid the stock becoming overfished and to mitigate the effects on stock status.

Overfished

A stock would be considered overfished if the 3-year geometric mean of annual spawning escapements falls below the MSST, where MSST is generally defined as $0.5 \cdot S_{MSY}$ or $0.75 \cdot S_{MSY}$, although there are exceptions for subsequent discussion. Overfished determinations would be made annually using the three most recently available postseason estimates of spawning escapement.

If a stock or stock complex is overfished, NMFS will immediately notify the Council under section 304(e) of the Magnuson-Stevens Act. The Council would have two years from this notification to end overfishing and prepare a rebuilding plan. A proposed rebuilding plan could include:

1. an evaluation of the roles of fishing, marine and freshwater survival in the overfished determination;
2. any modifications to the criteria set forth in subsequent SDC criteria below for determining when the stock has rebuilt,
3. recommendations for actions to rebuild the stock to S_{MSY} , including modification of control rules if appropriate, and;
4. a specified rebuilding period.

In addition, the Salmon Plan Team may consider and make recommendations to the Council or other management entities for reevaluating the current estimate of S_{MSY} , modifying methods used to forecast stock abundance or fishing impacts, improving sampling and monitoring programs, or changing hatchery practices.

Based on the results of the Salmon Plan Team's recommended rebuilding plan, the Council would adopt a rebuilding plan for recommendation to the Secretary. Adoption of a rebuilding plan would require implementation either through an FMP amendment or notice and comment rule-making process. Subject to Secretarial approval, the Council would implement the rebuilding plan with appropriate actions to ensure the stock is rebuilt in as short a time as possible based on the biology of the stock but not to exceed ten years, while taking into consideration the needs of the commercial, recreational, and subsistence fishing interests and coastal communities.

If a stock is overfished, a rebuilding plan could include control rules or management measures that target spawning escapement at or above the level expected to produce MSY, provided sufficient recruits are available, and targeting a rebuilding period of one generation (two years for pink salmon, three years for coho, four years for chum; and five years for Chinook and sockeye). As Chinook and sockeye generation times often vary more substantially than those of other salmon species (with an average of 5 years), in the context of rebuilding times "one generation" should be viewed in the context of the particular stock or average generation time within a stock complex. For any of the species, if the particular stock of concern typically exhibits a different life history than those generalized above, the Salmon Plan Team could use stock-specific expertise to determine the most appropriate generation time for the rebuilding timeline.

If sufficient recruits are not available to achieve spawning escapement at or above MSY in a particular year, the control rules could provide for the potential use of *de minimis* exploitation rates that allow continued

participation of fishing communities while minimizing risk of overfishing. However, the Council should consider the specific circumstances surrounding the use of a *de minimis* control rule. Even if fishing is not the primary factor in the depression of the stock, the Council must control the exploitation rate of fisheries within its jurisdiction to prevent overfishing.

In cases where no action within Council authority can be identified which has a reasonable expectation of contributing to the rebuilding of the stock in question, the Council will identify the actions required by other entities to recover the depressed stock, and these findings will be reported to the appropriate management entity. Due to a lack of data for some stocks, environmental variation, economic and social impacts, and habitat losses or problems beyond the control or management authority of the Council, it is possible that rebuilding of depressed stocks in some cases could take much longer than ten years. The Council may change analytical or procedural methodologies to improve the accuracy of estimates for abundance, harvest impacts, and MSY escapement levels, and/or reduce ocean harvest impacts when it may be effective in stock recovery. For those causes beyond Council control or expertise, the Council may make recommendations to those entities which have the authority and expertise to change preseason prediction methodology, improve habitat, modify enhancement activities, and re-evaluate management and conservation objectives for potential modification through the appropriate Council process.

In addition to the Salmon Plan Team assessment, the Council may direct its Habitat Committee (HC) to work with federal, state, and local habitat experts to review the status of the essential fish habitat affecting the overfished stock and, as appropriate, provide recommendations to the Council for restoration and enhancement measures within a suitable time frame. However, this action would be a priority only if the Salmon Plan Team evaluation concluded that freshwater survival was a significant factor leading to the overfished determination. Upon review of the report from the HC, the Council will consider appropriate actions to promote any solutions to the identified habitat problems.

Not Overfished-Rebuilding

After an overfished status determination has been triggered, once the stock's 3-year geometric mean of spawning escapement exceeds the MSST, but remains below S_{MSY} , or other identified rebuilding criteria, the stock status will be recognized as "not overfished-rebuilding". This status level requires no Council action, but rather is used to indicate that stock's status has improved from the overfished level but the stock has not yet rebuilt.

Rebuilt

The default criterion for determining that an overfished stock is rebuilt is when the 3-year geometric mean spawning escapement exceeds S_{MSY} ; the Council may consider additional criteria for rebuilt status when developing a rebuilding plan and recommend such criteria, to be implemented subject to Secretarial approval.

Because abundance of salmon populations can be highly variable, it is possible for a stock to rebuild from an overfished condition to the default rebuilding criterion in as little as one year, before a proposed rebuilding plan could be brought before the Council.

In some cases it may be important to consider other factors in determining rebuilt status, such as population structure within the stock designation. The Council may also want to specify particular strategies or

priorities to achieve rebuilding objectives. Specific objectives, priorities, and implementation strategies should be detailed in the rebuilding plan.

Changes or Additions to Status Determination Criteria

Status determination criteria are defined in terms of quantifiable, biologically-based reference points, or population parameters, specifically, S_{MSY} , MFMT (F_{MSY}), and MSST. These reference points are generally regarded as fixed quantities and are also the basis for the harvest control rules, which provide the operative guidance for the annual preseason planning process used to establish salmon fishing seasons that achieve OY and are used for status determinations as described above. Changes to how these status determination criteria are defined, such as $MSST = 0.50 * S_{MSY}$, must be made through a plan amendment. However, if a comprehensive technical review of the best scientific information available provides evidence that, in the view of the SSC and the Council, justifies a modification of the estimated values of these reference points, changes to the values may be made without a plan amendment. All modifications would be documented through the Salmon Plan Team process.

Acceptable Biological Catch

Control rules are used to manage the harvest of stocks to achieve OY while preventing overfishing. Control rules specify the allowable harvest of stocks based on their abundance and are predicated on meeting conservation objectives in addition to relating those objectives to biological reference points such as MSY , MFMT, OFL, MSST, and ACL. For stocks with escapement-based conservation objectives, the control rule limits exploitation to achieve escapement objectives. No stocks in the UCI region have exploitation rate-based conservation objectives.

Reference points defined by the MSA and/or NS1 Guidelines will be used as benchmarks within the control rules. They are useful for evaluating and comparing control rules, and in some cases would act as triggers for management actions. Many alternative forms of harvest control rules and reference points may be considered by the Council, but alternatives should reflect an escapement-based harvest policy to the extent possible, given its proven efficacy for sustainable salmon harvest management. These stock-specific control rules will be applied consistently from year to year.

For salmon, the ABC would be defined in terms of spawner escapement (S_{ABC}), which is consistent with the common practice of using spawner escapement to assess stock status for salmon. S_{ABC} is determined annually based on the expected run size for a stock or stock complex, in spawner equivalent units, N , and the exploitation rate F_{ABC} .

$$S_{ABC} = N \times (1 - F_{ABC}).$$

The ABC control rule defines F_{ABC} as a fixed exploitation rate reduced from F_{MSY} to account for scientific uncertainty. The degree of the reduction in F between F_{ABC} and F_{MSY} should directly depend upon the quality of available data and whether F_{MSY} is directly estimated (tier 1 stock) or a proxy value is used (tier 2 stock). For tier 1 stocks, F_{ABC} equals F_{MSY} reduced by five percent. For tier 2 stocks, F_{ABC} equals F_{MSY} reduced by ten percent.

$$\text{Tier-1: } F_{ABC} = F_{MSY} \times 0.95.$$

$$\text{Tier-2: } F_{ABC} = F_{MSY} \times 0.90.$$

The Salmon Plan Team will apply the ABC control rule on an annual basis by making preseason forecasts of N , and applying the fixed F_{ABC} . Stock abundance forecasts and the resulting S_{ABC} estimates will be reported in a Preseason Report. The SSC may have an ongoing role in evaluating ABCs through their review of stock abundance forecasting methods and their prerogative to initiate re-evaluation of the ABC control rules. Abundance forecast methods are periodically revised and these revisions may be evaluated by the SSC, in addition to revisiting the ABC control rules as needed.

2.6 Annual Catch Limits and Accountability Measures

Magnuson-Stevens Act § 303(a)(15) requires that each FMP establish mechanisms for specifying ACLs to prevent overfishing and include AMs to prevent ACLs from being exceeded and to correct overages of the ACL if they do occur. Magnuson-Stevens Act § 302(h)(6) requires each Council to develop annual catch limits for each of its managed fisheries, and the annual catch limits cannot exceed the fishing level recommendation of its SSC or the Council's peer review process. The NS1 Guidelines provide guidance on how to meet this requirement and describe fishery management approaches to meet the objectives of NS1.

Additionally, Magnuson-Stevens Act §302(h)(6) requires each Council to develop annual catch limits for each of its managed fisheries that may not exceed the fishing level recommendations of its SSC or the peer review process established under subsection (g). Magnuson-Stevens Act §302(g)(1)(E) states that the Secretary and each Council may establish a peer review process for that Council for scientific information used to advise the Council about the conservation and management of the fishery. As part of the ACL approach under Alternative 2, the Council could consider either review by the SSC or establishing a peer review process in the FMP that utilizes the State's existing salmon expertise and processes for developing escapement goals as fishing level recommendations.

The NS1 Guidelines contemplate limited circumstances where the standard approaches to specification of reference points, including ACLs, and management measures detailed in the guidelines may not be appropriate. The NS1 Guidelines specifically cite Pacific salmon as an example of stocks that may require an alternative approach.¹⁷ Under this flexibility within the guidelines, the Council may propose an alternative approach for satisfying the ACL requirements, other than those set forth in the guidelines. The guidelines require that the Council document its rationale for proposing an alternative approach in an FMP amendment and document its consistency with the Magnuson-Stevens Act.

The primary function of status determination criteria, ACLs, and related requirements is to ensure that a scientifically-based approach is used for controlling catch to maintain stock abundance at the level necessary to produce MSY by ensuring that overfishing does not occur in the fishery. Therefore, an alternative approach that is consistent with the Magnuson-Stevens Act should document how the

¹⁷ 50 CFR 600.310(h)(2), Flexibility in application of NS1 guidelines (“There are limited circumstances that may not fit the standard approaches to specification of reference points and management measures set forth in these guidelines. These include ... stocks with unusual life history characteristics (e.g., *Pacific salmon, where the spawning potential for a stock is spread over a multi-year period*). In these circumstances, Councils may propose alternative approaches for satisfying the ACL requirements of the Magnuson-Stevens Act other than those set forth in these guidelines. Councils must document their rationale for any alternative approaches for these limited circumstances in an FMP or FMP amendment, which will be reviewed for consistency with the Magnuson-Stevens Act”) (emphasis added).

management measures used to determine stock status and control catch are scientifically-based and how they achieve the biomass level necessary to produce MSY. If the Council and NMFS determine that the State's management represents an alternative approach that satisfies the ACL requirements, then implementing ACLs, in the manner described within the NS1 Guidelines would be unnecessary.

The State's salmon escapement goal management may be an appropriate alternative approach for satisfying the ACL requirements of the Magnuson-Stevens Act. Escapement goals are specified annually, in terms of numbers of fish. The biology of salmon is such that escapement is the point in the species life history best suited to routine assessment and long-term monitoring. The Pacific Fishery Management Council also recommended ACLs specified on the basis of spawning escapement, which is the metric most commonly used for assessing the status of salmon stocks (Pacific Fishery Management Council 2011). The Pacific Council recognized that using spawning escapement, which is more consistent with the FMP conservation objectives, the biology of the species, and the current structure of the salmon management system requires invoking the flexibility provisions of the NS1 Guidelines. Basing ACLs on escapement goals is consistent with the long-standing practice of using spawning escapement to assess the status of salmon stocks. Note that the Pacific Council's recommended approach recognizes that Council's active role in managing salmon and its existing management process, such as its Salmon Technical Team.

2.6.1 Alternative 1: No Action

For the East Area, the FMP does not establish a mechanism for specifying ACLs for Chinook salmon in the East Area because of the Magnuson-Stevens Act exception from the ACL requirement for stocks managed under an international fisheries agreement in which the United States participates (§ 303 note). The FMP's mechanism for specifying ACLs for Tier 2 and 3 salmon stocks are the State of Alaska's scientifically-based management measures used to determine stock status and control catch to achieve the biomass level necessary to produce MSY. These provisions use the National Standard 1 guidelines alternative approach for satisfying the ACL requirements. The State's salmon management program is based on scientifically defensible escapement goals and inseason management measures to prevent overfishing. Accountability measures include the State's inseason management measures and the escapement goal setting process that incorporates the best available information on stock abundance.

2.6.2 Alternative 2: Cooperative Management with the State

The following describes two potential options for ACLs for the salmon stocks caught in the three traditional net fishing areas. Option 1 is the alternative approach that is also used for the East Area. Option 2 would establish an ABC and ACL similar to the process used for salmon in the West Coast Region.

The annual catch limit system is not as flexible as the State's system and could inhibit the State's current ability to respond in-season to the best available information in managing salmon stocks. For example, if the EEZ harvest level was set by NMFS preseason, and could not be adjusted based on inseason abundance information, the EEZ harvest would be constrained when salmon returns are greater than the preseason forecast. Including these areas in the FMP would not improve the condition of the salmon stocks since the FMP could not control harvests in State waters or ensure escapement goals are met.

Option 1: Alternative approach for specifying ACLs

The mechanisms for specifying ACLs for Tier 1 and 2 salmon stocks are the State of Alaska's scientifically-based management measures used to determine stock status and control catch to achieve the biomass level necessary to produce MSY. The State's salmon management program is based on scientifically defensible escapement goals and inseason management measures to prevent overfishing. Accountability measures include the State's inseason management measures and the escapement goal setting process that incorporates the best available information on stock abundance.

Escapement is defined as the annual estimated size of the spawning salmon stock. Quality of the escapement may be determined not only by numbers of spawners, but also by factors such as sex ratio, age composition, temporal entry into the system, and spatial distribution within salmon spawning habitat.

Alaska's salmon fisheries are managed to maintain escapement within levels that provide for MSY, escapements are assessed on an annual basis, all appropriate reference points are couched in terms of escapement level, and status determinations are made based on the stock's level of escapement. Escapement goal ranges together with real-time escapement enumeration (i.e. visual counts from towers, weir counts, aerial survey counts, sonar counts) and intensive fishery monitoring programs, have been established for most of Alaska's major salmon stocks. In cases where the salmon runs have been below forecast levels, the State of Alaska closes the fishery to achieve its escapement goals, thus preventing overfishing.

For salmon, MSY is achieved by controlling fishing to maintain the spawning escapement at levels that provide potential to maximize surplus production. Escapement goals are based on direct assessments of MSY escapement levels from stock recruit analysis or a reasonably proxy. Escapement goals are specified as a range, lower bound, or a threshold. In general escapement goal ranges are specified to produce 90 percent to 100 percent of MSY. Escapement goal ranges give managers the flexibility to moderate fishing to protect stocks of weak runs that are commonly exploited in mixed stock fisheries. Scientifically-based biological reference points for salmon populations are estimated based on long-term, stock specific assessment of recruits from parent escapement or long-term assessment of escapement. The salmon stock assessment programs employed by ADF&G are designed to monitor stock and age-specific catch and escapements. Comprehensive implementation of the ADF&G salmon stock assessment programs, over time, provides stock-recruitment data necessary for developing MSY-based escapement goals. Since the catch and escapement monitoring program are conducted in real-time, they provide in-season assessments of run strength necessary for managers to implement ADF&G's escapement based harvest policies.

For these salmon stocks, the State of Alaska's escapement based management system is a more effective management system for preventing overfishing than a system that places rigid numeric limits on the number of fish that may be caught. The fundamental goal of fishery managers who employ catch limits to prevent overfishing is to ensure that the number of fish that survive to breed is sufficient to produce maximum yields over the long term. Given salmon's particular life history attributes, the preferred method to annually ensure that surviving spawners will maximize present and future yields is a system that establishes escapement goals intended to maximize surplus productivity of future runs, estimates run strength in advance and also monitors actual run strength and escapement during the fishery, and utilizes in-season management measures, including fishery closures, to ensure that minimum escapement goals are achieved. Such an approach provides a more effective mechanism to prevent overfishing than a system that prescribes rigid catch limits before the season based on predictions of run strength. Such a catch-based system would

rely on pre-season predictions of run strength and of the resulting catch that would allow the stock to meet prescribed escapement goals; however, because it would employ rigid catch limits, such a system would lack the added features of in-season monitoring to confirm actual run strength and the ability to adjust fishing pressure to ensure that escapement goals are met if pre-season predictions of run strength prove inaccurate.

Moreover, an additional advantage of the State of Alaska’s escapement based system is that it does not rely on fishermen’s or managers’ ability to accurately identify the particular stock to which each harvested fish belongs. There are numerous stocks of each species of Pacific salmon managed under this FMP, and fish of the same species from different breeding stocks cannot be distinguished visually. Options for ACLs

Option 2: Establish an ABC and ACL

Extending the Tier 1 approach to ACLs, an ABC and ACL can be determined using the cumulative sum of potential yields over the time span of a generation and comparing this to the cumulative catch over the same time span:

- $ABC_t = ACL_t = \sum_{i=t-T+1}^t Y_i$, evaluated by comparing $\sum_{i=t-T+1}^t C_i$ with ACL, subject to the accountability measure: $S_t \geq G_t$ for individual years during the same time span.
- Preseason, the ACL can be expressed as the sum of observed potential yields from the previous T-1 years and the preseason forecast of run size minus the lower bound of the escapement goal for year T. However, the postseason ACL, using all T years of realized runs is used to determine if the ACL was met or not.

2.6.3 Alternative 3: Federal Management

ACLs and OFLs are required for all stocks or stock complexes in the fishery that are not managed under an international agreement, listed under the ESA, or designated as hatchery stocks. For salmon, these reference points may be defined in terms of spawner escapement (S_{ACL} , S_{OFL}), or projected harvest (C_{ASL} , C_{OFL}). Two possible options are presented below.

Option 1 - preseason ACL estimates and postseason ACL values.

S_{ACL} and S_{OFL} would be calculated annually, both as preseason estimates and postseason values. Preseason estimates of these reference points would be used for development of annual fishery management measures. Postseason values are used to identify whether accountability measures (AMs) are to be triggered, and to assess management performance. S_{ACL} and S_{OFL} are determined based on run size, or stock abundance in spawner equivalent units, (N) and the corresponding reference point exploitation rates F_{ACL} and F_{OFL} , where the exploitation rates are fixed values that do not change on an annual basis. F_{OFL} is defined as equal to the MFMT, which generally corresponds to and F_{MSY} , and

$$S_{OFL} = N \times (1 - F_{OFL}).$$

F_{ACL} is equivalent to F_{ABC} and

$$S_{ACL} = N \times (1 - F_{ACL}),$$

which results in $S_{ACL} = S_{ABC} > S_{OFL}$ for each management year.

Option 2 - preseason forecasted run size and postseason values and species-specific 3-year geometric mean proportion of the species-specific UCI harvest occurring within Federal waters

C_{ASL} and C_{OFL} for Federally managed EEZ waters and defined annually based on the preseason forecasted run size (N) and postseason values, as well as the species-specific 3-year geometric mean proportion of the species-specific UCI harvest occurring within Federal waters (P_{EEZ}), such that

$$C_{OFL} = N \times F_{OFL} \times P_{EEZ}$$

F_{ACL} is equivalent to F_{ABC} and

$$C_{ACL} = N \times F_{ACL} \times P_{EEZ},$$

which results in $C_{ACL} = C_{ABC} < C_{OFL}$.

Note that this approach does not consider total catch in state and federal waters for the C_{OFL} . The NS 1 guidelines state that, where practicably, all sources of mortality should be accounted for in evaluating stock status with respect to reference points.¹⁸ In Federal groundfish fisheries, NMFS applies state and Federal catch against the OFL after it has been calculated.

Preseason ACLs

During the annual preseason salmon management process, either:

1. S_{ACL} will be estimated using the fixed F_{ACL} exploitation rate and the preseason stock abundance forecast (N) where possible. Fishery management measures must result in an expected spawning escapement greater than or equal to this S_{ACL} estimate. In many years, the targeted exploitation rate will be lower than F_{ACL} as a result of stock-specific conservation objectives and the control rule used to specify F on an annual basis. Under the condition where $F < F_{ACL}$, the forecast escapement would exceed the estimated S_{ACL} .
2. C_{ACL} will be estimated using the fixed F_{ACL} exploitation rate and the preseason stock abundance forecast (N) where possible, and used to establish the species-specific catch limit within Federal waters. Fishery management measures must result in harvest within Federal waters less than or equal to this C_{ACL} estimate.

Accountability Measures

Accountability measures are required for all stocks and stock complexes in the Salmon FMP that are required to have ACLs. AMs are intended to prevent shortfalls in escapement below the S_{ACL} and to correct or mitigate them if they occur. Some AMs are implemented during the preseason planning process and in-season. Others are implemented postseason through monitoring and reporting requirements. Additional

¹⁸ §600.310(e)(2)(ii)(C) Where practicable, all sources of mortality including that resulting from bycatch, scientific research catch, and all fishing activities should be accounted for in the evaluation of stock status with respect to reference points.

accountability measures will be implemented, as required, if the ACL performance standard is not met as indicated by the realized escapement being below S_{ACL} in more than one in four consecutive years.

Preseason and In-season Accountability Measures

The following are the types of measures that could be implemented during the preseason planning process or inseason to meet the intent of preseason management objectives and to help ensure compliance with ACLs.

- In-season authority to manage quota fisheries allows NMFS to close fisheries on short notice when mixed stock quotas are projected to be met. Quotas are designed to ensure that ACLs and conservation objectives for component stocks are met.
- Mixed stock quota monitoring on a daily basis during the season allows projection of when quotas will be met.
- Quota partitioning among fishery sectors and port areas and time periods allows finer scale management, thereby reducing the chance that overall quota will be exceeded.
- Other provisions as needed.

A TAC may be adopted in any fishing year in which there is uncertainty in the ability to maintain compliance with the ACL or the applicable control rule for a given stock. The TAC would be specified at a level that is expected to produce spawning abundances sufficiently above the S_{ACL} , to address uncertainty in the ability to constrain catch to the ACL (management uncertainty).

Post-season Accountability Measures

The following are the types of postseason AMs could be implemented through the assessment and review phases of the salmon management process:

- Salmon Plan Team - provides a forum for re-evaluation of management objectives, reference points, and modification of models that relate mixed-stock impacts to stock-specific objectives and reference points.
- Annual SAFE document - allows postseason assessment of objectives and performance.

If realized escapement is below the postseason S_{ACL} value, an accountability measure will report on the escapement shortfall in the annual Council preseason reports and will notify state and federal managers. If it is necessary to correct problems in the assessment or management methods, such changes can be considered during the annual Salmon Plan Team process.

Repeated overages of ACL could trigger evaluation of the ACL/accountability measure approach in order to address any systemic bases for the overages. Possible outcomes could include increased reductions from ACL to TAC (buffers) in order to account for scientific or management uncertainty.

2.7 Optimum Yield and Maximum Sustainable Yield

The Council will need to determine how to assess and specify OY for salmon stocks harvested in the three traditional net fishing areas. Magnuson-Stevens Act § 303(a)(3) requires that an FMP assess and specify the optimum yield (OY) from the fishery, and include a summary of the information utilized in making such specification. Consistent with Magnuson-Stevens Act § 302(h)(5), the Council shall review on a continuing basis the assessment and specification of OY so that it is responsive to changing circumstances in the fishery. The NS 1 Guidelines provide guidance on how to meet the OY requirement. The Magnuson-Stevens Act § 3(33) defines OY as the amount of fish which –

- (A) will provide the greatest overall benefit to the Nation, particularly with respect to food production and recreational opportunities, and taking into account the protection of marine ecosystems;
- (B) is prescribed as such on the basis of the maximum sustainable yield from the fishery, as reduced by any relevant economic, social, or ecological factor; and
- (C) in the case of an overfished fishery, provides for rebuilding to a level consistent with producing the maximum sustainable yield in such fishery.

The new NS 1 guidelines specify that the FMP's assessment and specification of OY should include: a summary of information utilized in making such specification; an explanation of how the OY specification will produce the greatest benefits to the nation and prevent overfishing and rebuild overfished stocks; and a consideration of the economic, social, and ecological factors relevant to the management of a particular stock, stock complex, or fishery.

2.7.1 Alternative 1: No Action

East Area

For the troll fishery in the East Area, several economic, social, and ecological factors are involved in the definition of OY. Of particular importance are the annual variations in the abundance, distribution, migration patterns, and timing of the salmon stocks; provisions of the Pacific Salmon Treaty; decisions of the Pacific Salmon Commission; allocations by the Board; traditional times, methods, and areas of salmon fishing; and inseason indices of stock strength. Further, because the commercial troll fishery and the sport fishery take place in the EEZ and state waters without formal recognition of the boundary between these two areas, the OY should not and cannot be subdivided into separate parts for the EEZ and state waters.

MSY is established for each tier based on the MSY control rules in section 5.1. For Chinook salmon stocks in tier 1, an all-gear MSY is prescribed in terms of catch by the Pacific Salmon Treaty and takes into account the biological productivity of Chinook salmon and ecological factors in setting this limit. The portion of the all-gear catch limit allocated to troll gear represents the OY for that fishery and takes into account the economic and social factors considered by the Board in making allocation decisions.

For stocks in tiers 2 and 3, MSY is defined in terms of escapement. MSY escapement goals account for biological productivity and ecological factors, including the consumption of salmon by a variety of marine predators. The OY for the troll fishery is that fishery's annual catch which, when combined with the catch from all other salmon fisheries, results in a post-harvest run size equal to the MSY escapement goal for each indicator stock. The portion of the annual catch harvested by the troll fishery reflects the biological,

economic, and social factors considered by the Board and ADF&G in determining when to open and close the coho salmon harvest by the troll fishery.

The Magnuson-Stevens Act requires Regional Councils to “review on a continuing basis, and revise as appropriate, the assessments and specifications made ... with respect to the optimum yield.” In particular, OY may need to be respecified in the future if major changes occur in the estimate of MSY. Likewise, OY may need to be respecified if major changes occur in the ecological, social, or economic factors governing the relationship between OY and MSY.

West Area

The FMP prohibits commercial fishing in the West Area so that the State can manage the salmon fisheries in waters adjacent to the West Area. Salmon that spend part of their lifecycle in the West Area are subject to commercial salmon fisheries after they reach maturity and travel back to their natal rivers and streams. These directed commercial fisheries are managed by the State of Alaska and are not subject to this FMP. National Standard 1 is achieved by the State’s scientifically-based approach for controlling catch to achieve the biomass level necessary to produce MSY by ensuring that overfishing does not occur in the fishery. To ensure overfishing does not occur as a result of incidental catch of salmon by other fisheries not regulated under this FMP, this FMP relies on management measures adopted under federal fishery management plans, together with the State’s management program in waters adjacent to the West Area.

Commercial fishing is prohibited in the West Area, therefore the directed harvest OY is zero. The West Area has been closed to commercial net fishing since 1952 and commercial troll fishing since 1973 and there has not any yield from this area. This OY recognizes that salmon are fully utilized by state managed fisheries and that the State of Alaska manages fisheries based on the best available information using the State’s escapement goal management system. Additionally, management measures adopted under other federal FMPs, together with the State’s scientifically-based management program in waters adjacent to the West Area, ensure that overfishing of salmon does not occur as a result of incidental catch of salmon by other EEZ fisheries not regulated under this FMP. This OY also recognizes that non-Alaska salmon are fully utilized and managed by their respective management authority when they return to their natal regions.

2.7.2 Alternative 2: Cooperative Management with the State

OY and MSY could be described as follows for the salmon fisheries in Cook Inlet, Prince William Sound, and the South Alaska Peninsula.

For the salmon fisheries in the three traditional net fishing areas, several economic, social, and ecological factors are involved in the definition of OY. Of particular importance are the annual variations in the abundance, distribution, migration patterns, and timing of the salmon stocks; allocations by the Board; traditional times, methods, and areas of salmon fishing; and inseason indices of stock strength. Further, because the fisheries take place in the EEZ and State waters without formal recognition of the boundary between these two areas, the OY should not and cannot be subdivided into separate parts for the EEZ and State waters.

MSY is established for salmon stocks with escapement goals based on the MSY control rules in section 2.5. For these stocks, MSY is defined in terms of escapement. MSY escapement goals account for

biological productivity and ecological factors, including the consumption of salmon by a variety of marine predators.

The OY for the salmon fishery is that fishery's annual catch which, when combined with the catch from all other salmon fisheries, results in a post-harvest run size equal to the MSY escapement goal for each indicator stock. The portion of the annual catch harvested by the salmon fishery reflects the biological, economic, and social factors considered by the Board and ADF&G in determining when to open and close the salmon harvest by the salmon fishery.

The Magnuson-Stevens Act requires Regional Councils to "review on a continuing basis, and revise as appropriate, the assessments and specifications made ... with respect to the optimum yield." In particular, OY may need to be respecified in the future if major changes occur in the estimate of MSY. Likewise, OY may need to be respecified if major changes occur in the ecological, social, or economic factors governing the relationship between OY and MSY.

2.7.3 Alternative 3: Federal Management

OY would be based in the status determination criteria under Alternative 3.

2.8 Annual Process for Determining the Status of the Salmon Stocks

A key part of status determination criteria is establishing an annual process for specifying the status determination criteria and assessing the status of managed stocks relative to those criteria. The FMP's process for specifying status determination criteria must comply with § 302(g)(1)(B) of the Magnuson-Stevens Act which specifies that each SSC shall provide its Council ongoing scientific advice for fishery management decisions, including recommendations for acceptable biological catch, preventing overfishing, maximum sustainable yield, and achieving rebuilding targets, and reports on stock status and health, bycatch, habitat status, social and economic impacts of management measures, and sustainability of fishing practices. The Council has established plan teams for other FMPs to assist in this process. The Council may be able to also consider establishing an alternative peer review process for status of the stocks and fishery information under § 302(g)(1)(E) of the Magnuson-Stevens Act. Whether there is a salmon plan team is directly related to the preparation of a Stock Assessment and Fishery Evaluation (SAFE) Report and related requirements for reviewing and providing fishery and scientific information to the Council.

2.8.1 Alternative 1: No Action

Under Amendment 12, for the East Area, the Council chose to establish a peer review process in the FMP that utilizes existing State salmon expertise and review processes for the scientific information used to advise the Council about the conservation and management of the salmon fisheries in the EEZ. This ties into implementing the alternative approach for annual catch limits and the peer review process that utilizes existing State salmon expertise and review processes for the purposes of developing fishing level recommendations and providing scientific information to the Council. Using the State's process as the peer review process recognizes the limited role of NMFS and the Council in salmon fishery management and the State's existing expertise and infrastructure. The State, as the peer review body, works together with the Council to implement the provisions of the Magnuson-Stevens Act. This enables the escapement goal

recommendations from the State's peer review process to serve as a functional substitute for SSC recommendations on acceptable biological catch under Magnuson-Stevens Act § 302(h)(6).

2.8.2 Alternative 2: Cooperative Management with the State

Under Alternative 2, for the West Area, the Council could choose to expand the existing peer review process in the FMP that utilizes existing State salmon expertise and review processes for the scientific information used to advise the Council about the conservation and management of the salmon fisheries in the EEZ. This ties into implementing the alternative approach for annual catch limits and the peer review process that utilizes existing State salmon expertise and review processes for the purposes of developing fishing level recommendations and providing scientific information to the Council. Using the State's process as the peer review process recognizes the limited role of NMFS and the Council in salmon fishery management and the State's existing expertise and infrastructure. The State, as the peer review body, works together with the Council to implement the provisions of the Magnuson-Stevens Act. This enables the escapement goal recommendations from the State's peer review process to serve as a functional substitute for SSC recommendations on acceptable biological catch under Magnuson-Stevens Act § 302(h)(6).

2.8.3 Alternative 3: Federal Management

Under Alternative 3, the annual process for the West Area would be similar to the annual process established for the other FMPs. The Council would establish a Salmon Plan Team and the Plan Team would produce a Stock Assessment and Fishery Evaluation (SAFE) Report. The SSC would review the SAFE and set the OFL, ABC, and TAC for the salmon fishery in the EEZ. NMFS would publish the salmon harvest specifications in the **Federal Register**.

SAFE report. The Salmon Plan Team compiles SAFE reports for the salmon fisheries on an annual basis. The SAFE report provides the Council with a summary of the most recent biological condition of the salmon stocks and the social and economic condition of the fishing and processing industries. The SAFE report summarizes the best available scientific information concerning the past, present, and possible future condition of the salmon stocks and fisheries, along with ecosystem considerations/concerns. This includes recommendation of OFL/ABC/TAC or escapement-based analogs. All recommendations must be designed to prevent overfishing while achieving optimum yield (National Standard 1). All recommendations must also be scientifically based (National Standard 2), drawing upon the Plan Team's expertise in the areas of regulatory management, natural and social science, mathematics, and statistics. Finally, uncertainty must be taken in account wherever possible (National Standard 6).

Timing of Salmon Plan Team and SSC/Council Meetings

If data are available to Salmon Plan Team in November—

- Salmon Plan Team meeting in November
 - Estimation of S_{ACL} using the fixed F_{ACL} exploitation rate and the preseason stock abundance forecast (N).
- SSC and Council pre-approval at the February Council meeting.

- Pre-season OFL/ABC/TAC (or escapement-based analogs) are recommended for proposed rule-making.
- Salmon Plan Team meeting in March
 - Updated run size estimates used to refine S_{ACL} .
- SSC and Council final approval at the April Council meeting.
 - OFL/ABC/TAC (or escapement-based analogs) are recommended for final rule-making and specifications allow for in-season adjustment.

If data are available to Salmon Plan Team in February—

- Salmon Plan Team meeting in February
 - Estimation of S_{ACL} using the fixed F_{ACL} exploitation rate and stock abundance (N).
- SSC and Council pre-approval at the April Council meeting.
 - OFL/ABC/TAC (or escapement-based analogs) are recommended for final rule-making and specifications allow for in-season adjustment.
- Salmon Plan Team meeting in May
 - Updated run size estimates are reviewed.
- SSC and Council final approval at the June Council meeting.
 - Adjustments to TAC (or escapement-based analog) by in-season management are reviewed.

If NMFS has to do substantial rulemaking in order to implement a framework for inseason measures, then this schedule would need to be shifted to earlier in the year. While most of the gillnet effort occurs in July, fisheries have started in late May in the past.

2.9 Standardized Bycatch Reporting Methods

The Magnuson-Stevens Act defines the term “bycatch” as fish which are harvested in a fishery, but which are not sold or kept for personal use, including economic discards and regulatory discards. For the three traditional net fishing areas, the FMP does not address Magnuson-Stevens Act § 303(a)(11), which requires that an FMP establish a standardized reporting methodology to assess the amount and type of bycatch, and measures to minimize bycatch to the extent practicable and minimize the mortality of unavoidable bycatch. This requirement addresses NS9. According to the NS9 Guidelines, Councils must: (1) Promote development of a database on bycatch and bycatch mortality in the fishery to the extent practicable; (2) For each management measure, assess the effects on the amount and type of bycatch and bycatch mortality in

the fishery; (3) Select measures that, to the extent practicable, will minimize bycatch and bycatch mortality; and (4) Monitor selected management measures.¹⁹

On January 19, 2017, NMFS published new requirements to comply with Magnuson-Stevens Act § 303(a)(11) and guidance to councils and NMFS regarding the development, documentation, and review of such methodologies, commonly referred to as Standardized Bycatch Reporting Methodologies (SBRMs, 82 FR 6317).²⁰ Section 600.1610(a)(1) requires every FMP to identify the required procedure or procedures that constitute the SBRM for the fishery. *Such procedures may include, but are not limited to, observer programs, electronic monitoring and reporting technologies, and self-reported mechanisms.* Section 600.1610(a)(1) also requires Councils to explain in an FMP how the SBRM meets the purpose described in § 600.1600. The purpose of a standardized reporting methodology is to collect, record, and report bycatch data in a fishery that, in conjunction with other relevant sources of information, are used to assess the amount and type of bycatch occurring in the fishery and inform the development of conservation and management measures that, to the extent practicable, minimize bycatch and bycatch mortality. Under § 600.1610(a)(2), when establishing a standardized reporting methodology, a Council must address the following:

(i) *Information about the characteristics of bycatch in the fishery.* Including, but not limited to, the amount and type of bycatch occurring in the fishery, the importance of bycatch in estimating the fishing mortality of fish stocks, and the effect of bycatch on ecosystems.

(ii) *Feasibility.* The implementation of a standardized reporting methodology must be feasible from cost, technical, and operational perspectives. However, feasibility concerns do not exempt an FMP from the requirement to establish a standardized reporting methodology. Recognizing that costs and funding may vary from year to year, a Council must also address how implementation of the standardized reporting methodology may be adjusted while continuing to meet the purpose described under § 600.1600.

(iii) *Data uncertainty.* The standardized reporting methodology must be designed so that the uncertainty associated with the resulting bycatch data can be described, quantitatively or qualitatively. The Council should seek to minimize uncertainty in the resulting data, recognizing that different degrees of data uncertainty may be appropriate for different fisheries.

(iv) *Data use.* How are data resulting from the standardized reporting methodology are used to assess the amount and type of bycatch occurring in the fishery? A Council must consult with its scientific and statistical committee and/or the regional NMFS science center on reporting methodology design considerations such as data elements, sampling designs, sample sizes, and reporting frequency. The Council must also consider the scientific methods and techniques available to collect, record, and report bycatch data that

¹⁹ 50 CFR 600.350(d).

²⁰The final rule implementing SBRM is available at <https://www.federalregister.gov/documents/2017/01/19/2017-00405/standardized-bycatch-reporting-methodology>.

could improve the quality of bycatch estimates. Different standardized reporting methodology designs may be appropriate for different fisheries.

Finally, § 600.1610(a)(1) explains that, in addition to proposing regulations necessary to implement the standardized reporting methodology, a Council should provide in an FMP guidance to NMFS on how to adjust implementation of the methodology consistent with the FMP.

Additionally, Magnuson-Stevens Act § 313(f) states that, in implementing § 303(a)(11) and this section, the North Pacific Council shall submit conservation and management measures to lower, on an annual basis for a period of not less than four years, the total amount of economic discards occurring in the fisheries under its jurisdiction. The 2012 FMP does not assess economic discards in the three traditional net fishing areas or contain measures to lower economic discards.

MRAs

Vessels trolling for salmon in EEZ waters are restricted to a federal retainable percentage for federally managed groundfish species (<http://www.alaskafisheries.noaa.gov/rr/tables/tab110.pdf>).

2.10 Monitoring, Recordkeeping, and Reporting Requirements

The FMP does not contain management measures to monitor the salmon fisheries in each of the three traditional net fishing areas or to measure total salmon catch or bycatch from EEZ waters. Magnuson-Stevens Act § 313(h) states that the North Pacific Council shall submit, and the Secretary may approve, consistent with the other provisions of this Act, conservation and management measures to ensure total catch measurement in each fishery under the Council's jurisdiction and such measures shall ensure the accurate enumeration, at a minimum, of target species, economic discards, and regulatory discards. Monitoring, recordkeeping, and reporting also inform many of the required provisions under § 303(a)(5) and related sections of the Magnuson-Stevens Act. NMFS and the Council monitor federally managed fisheries with a number of tools, including electronic submission of landing reports through eLandings, certified scales to weigh catch at offload, vessel monitoring systems, observers, and electronic monitoring. In addition, the FMP must establish standardized reporting methodology (SBRM) as described in the previous section.

In designing FMP and associated regulatory requirements, the Council and NMFS will need to consider their ability to monitor the following fishery-dependent activity:

- The collection of data to estimate the amount of species-specific groundfish and salmon discarded in gillnet fisheries that occur in the EEZ.
- Full accounting of retained salmon in State and Federal waters.
- Depending on the data requirements for status determination, the Council and NMFS may need to assess effort and catch that occurred in the EEZ. This may include regulatory requirements to aide in the identification of landed catch such that the location of capture and stock of origin can be determined.
- Accounting of marine mammal and seabird interactions.

Approach and Federal Fishing Permits

Two general approaches could be used to assess fish discard in the Cook Inlet drift net fishery. One approach would be to require full retention of all fish caught, thus requiring that all fish remain onboard a vessel until offloaded to a processor, tender, or packer. A second approach would be to allow the vessel to discard at-sea (which occurs now), with at-sea monitoring to assess discard amounts. These broad approaches under either Alternatives 2 or 3 have implications on whether a Federal Fishery Permit is required:

Option 1- Full Retention of groundfish: Require an FFP and allow vessels to retain groundfish

Option 2- Discard of groundfish at-sea: Prohibit groundfish retention, may not require an FFP (depending on monitoring tools used).

According to fish ticket data, drift gillnet vessels land very little groundfish. Between 2002 and 2015, only seven vessels made landing of groundfish and landings ranged from three pounds to 962 pounds. The amount of discard occurring at-sea is not reported.

NMFS requires a Federal Fisheries Permit (FFP) for U.S. vessels that are used to fish for groundfish in the Gulf of Alaska or Bering Sea and Aleutian Islands at 50 CFR 679.4(b).²¹ NMFS also requires an FFP for vessels used to fish for any non-groundfish species and that retain any bycatch of groundfish. Non-groundfish species includes but are not limited to halibut, crab, salmon, scallops, and herring. “Fishing” is a broad term and includes, for example: harvesting, processing, tendering, support, etc. FFPs are non-transferable, three year permits issued on request and without charge to vessel owners. Under the FMP, vessels that fish for salmon with troll gear and that retain groundfish must have a FFP endorsed for troll gear.

We note that NMFS currently has no method to assess at-sea discards in the salmon fisheries in Federal waters. In the groundfish, crab, or scallop fisheries, there generally is some observer information from which to extrapolate to unobserved vessels and estimate at-sea discards. In this case, the only information available is from vessels that occasionally retain non-salmon species and report those fish on a fish ticket.

Table 2-4 provides a list of the potential monitoring tools for the salmon fisheries in Federal waters under Option 1 and Option 2. Each monitoring tool is discussed in more detail in the subsequent sections, noting that tools could be combined under Alternative 2 or 3.

²¹ § 679.4 (b) Federal Fisheries permit (FFP) (1) Requirements. (i) No vessel of the United States may be used to retain groundfish in the GOA or BSAI or engage in any fishery in the GOA or BSAI that requires retention of groundfish, unless the owner or authorized representative first obtains an FFP for the vessel, issued under this part. An FFP is issued without charge. Only persons who are U.S. citizens are authorized to receive or hold an FFP.

Table 2-4 Potential monitoring tools for the salmon fisheries in Federal waters under Option 1 – Full Retention of groundfish and Option 2 – Discard groundfish at sea.

Monitoring Tool	Purpose	Relative Implementation Ease	Gaps	Application
VMS	Track movement relative to closure areas Estimation of effort	Easier	Doesn't directly provide catch or effort information	Option 1 and 2
Paper Logbook	On-the-water record of catch by location for both groundfish and salmon. Provides enforcement with on-the-water tool.	Medium (need to create logbook. Likely modify groundfish logbook)	Data not available electronically so could require costly data entry. Industry reported information- not verified except through landings and on-the-water enforcement	Option 1 and 2
Electronic Logbook	Electronically available record of catch and effort by area available to managers for both groundfish and salmon. Both on-water and off-water enforcement tool	Medium (need to create e-logbook- likely modify groundfish e-logbook)	Industry reported information- not verified except through landings and on-the-water enforcement.	Option 1 and 2
EM for Catch Accounting	camera accounting of discards, mammals, and seabirds Enforcement tool	Difficult	Needs to be further developed for gillnet vessels Expensive and logistically difficult NMFS or industry funded	Option 2
EM for Compliance Monitoring	camera monitoring of discard prohibition	Difficult, but easier than EM Catch Accounting)	Needs further development for gillnet vessels Expensive –NMFS or Industry funded	Option 1
Onboard observers	Accounting for discards (salmon and groundfish), marine mammals, and seabirds	Difficult	Expensive and logistically challenging since most boats smaller are than 40 ft LOA. NMFS or industry funded	Option 2
eLandings	Accounting of catch with industry reported discards	Easier (already in place for most processors)	May need modification to account for EEZ/state waters line	Option 2

2.10.1 Logbooks (paper and electronic)

Logbooks are an important enforcement and monitoring tool in the groundfish fisheries. Enforcement uses these logbooks to verify catch information, including amounts of fish retained or discarded (and for

verification of Maximum Retainable Amounts), locations fished by a vessel, and other vessel activity information. In addition, at-sea observers use information in the logbook to obtain information on total effort, location fished, total haul weights, and other trip-specific types of information. For example, all groundfish catcher vessels that are 60 ft or greater in length overall (LOA), and fishing longline, trawl, or pot gear, and vessels fishing longline pot gear and less than 60 ft LOA, are required to have a Federal Daily Fishing Logbook. An example of this logbook is at <https://alaskafisheries.noaa.gov/sites/default/files/CVLGLDFL.pdf>. Vessel operators request logbooks from the NMFS Alaska Regional Office (AKRO) using an online form, or calling the office, and the AKRO mails the logbooks to the operator.

Logbooks provide on-the-water information about the types and amount of fish caught, and where the fish were caught. For example, set location (deployment and retrieval) and species caught could be used to determine whether fishing occurred in the EEZ and whether fish were retained as required in regulation. This provides an important source of information to verify fishing activity on-the-water using both logbook and shoreside accounting, including enforcement of closure areas and species retention. Electronic logbooks (called eLogbooks) provide the same effort information in a timely and easily accessible format, and allows the agency to broadly compare logbook information with landings off the water and also to check fishing location information.

Paper logbooks account for most of the logbook use for catcher vessels in the groundfish fisheries. Fisheries data contained in the paper logbooks are generally not electronically available for unobserved vessels. Entering information from the paper logbook is expensive for the agency and with the exception of the sablefish fishery most paper logbook data is not entered into a database unless there is a specific reason to do so (e.g., enforcement case). A few catcher vessels have switched to electronic logbooks and these data are available in an AKRO database. Electronic logbooks provide detailed information on fishing effort that is not easily accessible from paper logbooks and not available on landing reports in eLandings.

There currently is not a logbook requirement in the FMP salmon fisheries. A logbook for the salmon fisheries would need to be developed since there currently is not a state or federal logbook for these fisheries. The use of an eLogbook in salmon fisheries would require developing a salmon fishery logbook application (likely a modification of the groundfish logbook and backend functionality). Based on experience in the groundfish fishery, the minimum requirements for an eLogbook would require vessel operators to purchase a laptop (or perhaps tablet), Windows operating system, and a printer (\$500 or more). The printer is needed to maintain hard copy records onboard the vessel for enforcement purposes, and also to provide a processor with information on at-sea discards. NMFS currently provides the logbook application, user support, and training that is offered either in person or through the internet. Finally, information would be transmitted from the vessel to the agency server via the internet or email when the vessel is in Wifi range (e.g., at the processing plant) or the operator had access to email.

Under either option (full retention or discard at-sea), verification of logbook information would be reliant on periodic checks by enforcement. Logbooks could be applied under Option 1 or Option 2 in the following ways:

Option 1 - Full Retention of groundfish

Full retention would require NMFS to verify fish reported in the logbook were also landed shoreside, and fish were not discarded at-sea. Fish landed shoreside would be reported to NMFS through eLandings. All catch that was not going to be retained could be verified and counted at the dock, and compared against the logbook and any information related to on-the-water enforcement.

The salmon fisheries are not likely to need inseason action on groundfish discard, and thus near real time electronic reporting would not necessarily be needed for inseason management of discards. A paper logbook would be available for on-site enforcement and verification purposes and to assist with eLandings reporting. However, no information on effort would be electronically available from paper logbooks without additional monitoring tools (e.g., EM or VMS) or resources to enter logbook data. The eLogbook could provide spatially explicit effort information for both retained and discarded fish. This type of spatial information could be used to delineate harvest and effort relative to the EEZ, which could be used by NMFS if inseason action was needed due to salmon management.

Option 2 - Discard of groundfish at-sea

Similar to Option 1, the logbook could be used to assess discard in the salmon fisheries. Electronic logbooks would provide both the accounting and effort information for managers. For vessels with a paper logbook, species-specific discard information can be reported via eLandings. In this situation, the vessel would submit a copy of the logbook page (i.e., the “blue sheet”) to the processor, and the at-sea discard would be entered into eLandings by the processor using the blue sheet information. The eLandings disposition code for at-sea discard would be used in this scenario.

Without the logbook (i.e., just eLandings), there would be no at-sea record of the amounts of groundfish discarded. While both eLandings and the logbook are industry reported information, keeping a logbook would likely improve the accuracy of information given the vessel operator would be required to track catch on a set-by-set basis, rather than just reporting species-specific trip totals upon landing the salmon. Further, if accounting specific to the EEZ was needed, eLandings could be modified to accommodate this information (see eLandings section) and the logbook would provide a record of locations fished. *However, given logbooks consist of industry reported information, discard amounts would be unverified unless on-the water observation occurred.*

2.10.2 Observers

Under section 303(b)(8) of the Magnuson-Stevens Act, the FMP may require that one or more observers be carried on board a vessel engaged in fishing for species that are subject to the plan, for the purpose of collecting data necessary for the conservation and management of the fishery; except that such a vessel shall not be required to carry an observer on board if the facilities of the vessel for the quartering of an observer, or for carrying out observer functions, are so inadequate or unsafe that the health or safety of the observer or the safe operation of the vessel would be jeopardized.

Funding

Section 303(b)(8) of the Magnuson-Stevens Act does not include authority for an observer fee system so a stable funding source for an observer program in the gillnet fishery would need to be developed. Two potential funding sources are (1) NMFS would pay for the observer, or (2) the vessel would pay for the observer. Currently, there is a funding shortfall in the North Pacific Observer Program so it’s unlikely

NMFS would have the funding to support a gillnet observer program. Vessel operators with full coverage requirements (i.e., all days must be observed) in the groundfish fishery contract with observer providers and pay directly for coverage. This approach to funding is called “pay-as-you-go”. The average daily cost for pay-as-you-go is difficult to estimate. Currently the groundfish fishery average daily cost for full coverage is about \$400, but this likely underestimates what the daily cost would be for the gillnet fishery. The 2015 annual report (NMFS 2015) showed that shorter trips have higher costs due to travel and housing, with very short trips costing upwards of \$1,100. Further refinement on these cost estimates and its impact on the fleet would be needed if this monitoring option is pursued. An approximate estimate of days fished for the fleet (2012-2016), based on fish ticket information for fishing that occurred in Central Cook Inlet, is between 6,500 and 8,500 days (not including potential shore days and includes all vessel sizes).

Observer deployment in the gillnet fishery

Since the start of randomized coverage in 2013 (i.e., the observer restructure action), at-sea observation for partial coverage vessels has not occurred on groundfish and halibut on vessels less than 40 ft in length overall. This policy decision was implemented due to the logistical considerations of putting observers onto small vessels with limited space and safety issues (e.g., life raft space). The logistics associated with placing observers on vessels smaller than 40 ft is difficult due to space-related. The Council and NMFS addressed these concerns for the groundfish and halibut fisheries by developing an electronic monitoring option for vessels 40 ft and greater and not observing vessels less than 40 ft, noting that work is ongoing to provide an EM option for vessels less than 40 ft. In addition, many vessels between 40 ft and 50 ft have chosen electronic monitoring over taking a human observer (see NMFS 2016 and 2017b).

More than three quarters of vessels fishing in the drift net fishery are less than 40 ft, and all are less than 60 ft (Figure 2-1). Representative sampling across the entire gillnet fleet would likely not occur if human observers were selected as monitoring tool under Option 2. Using the groundfish observer program length criteria, vessels greater than 40 ft would provide marine mammal and fishery bycatch information. This information could be extrapolated to the entire fleet using similar procedures to those currently used to estimate catch on unobserved halibut and groundfish vessels (Cahalan et al 2015). However, as noted above, most of the fleet is less than 40 ft and likely would have zero coverage, resulting in a high risk for biased estimates on discard, and a low probability of detecting a marine mammal or seabird mortality event.

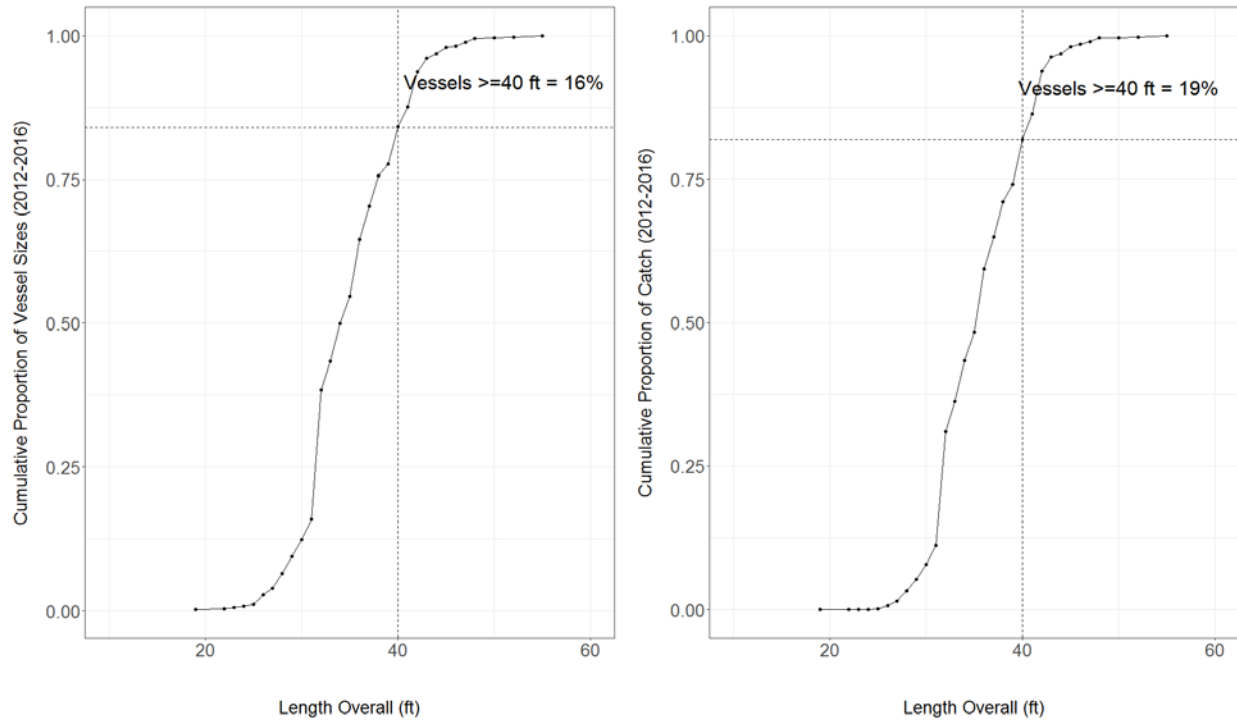

Figure 2-1 Empirical cumulative proportion of vessel sizes (left panel) and catch (right panel) for vessels that fished in the central district of Upper Cook Inlet between 2012 and 2016. The largest vessel is 55 ft. and the smallest vessel is 19 ft. Data from AKFIN and based on CFEC corrected fish ticket vessel identification for vessels with salmon landings.

2.10.3 Electronic monitoring - Camera technology

A number of electronic monitoring technologies have been applied to fisheries monitoring. Video based technologies are being used in several applications in the North Pacific and elsewhere. Within the North Pacific, video technology has been proposed or implemented as a way to supplement existing observer coverage; enhance the value of the data NMFS receives; and/or fill data gaps that have proven difficult to fill with human observers. A recent final rule (82 FR 36991) described the requirements for integrating EM into the North Pacific Observer Program.

Electronic monitoring is a reliable tool for compliance monitoring or a combination of compliance and catch accounting. A compliance monitoring approach would be to require industry self-reported data and to use the EM to audit, or verify, compliance with the record keeping and reporting requirement. For example, cameras could be used to verify all catch is retained. This is a common approach used for quota share programs in the federal groundfish fisheries. A catch accounting approach would use EM and video reviewers to enumerate fish caught. Catch accounting approaches are currently being implemented for some longline and pot vessels subject to observer coverage in the groundfish fleet. Currently, EM is not being deployed on any vessels fishing with gillnets in waters off Alaska.

On the US east coast, EM for both compliance monitoring and catch accounting is being used on gillnet vessels operating in the Greater Atlantic Region. Specifically, the Nature Conservancy was issued an Exempted Fishing Permit that exempts 15 vessels (40-50 ft in length) from at-sea monitors if they take EM cameras; hence most of that fleet is human observed outside of the EFP. Discarded regulated groundfish

species are placed on a measuring strip in view of the camera, and species other than regulated groundfish (e.g., dogfish and skates) are discard at designed discard points that are in view of the camera. Prohibited species (e.g., marine mammals, seabirds, etc.) are also discarded in view of the camera, and mammal catches are recorded in a log. Each participating vessel is required to have a vessel monitoring plan (VMP) that is reviewed and approved by NMFS. Similar to the VMP in the Alaska groundfish fisheries, the VMP describes how fishing operations on the vessel are conducted, including how gear is set, how catch is brought on board, and where catch is retained and discarded. The VMP also describes how the EM system and associated equipment is configured to meet the data collection objectives, including camera locations, and any special catch handling requirements to ensure the data collection objectives can be met. Funding for this experimental program is provided through Federal grants, as well as NGO participation.

Option 1 - Full Retention of groundfish

The use of EM to track regulatory compliance is a common practice for fisheries off Alaska and elsewhere in the US. Federal regulations at 50 CFR 679.28 describe in detail video monitoring system and vessel requirements for certain groundfish fisheries off Alaska where video is used to monitor how catch is sorting and weighed on a flow scale. Under the full retention option, a gillnet vessel could be monitored for compliance with a prohibition on discard that would be verified using video monitoring. Application of this technology would need adjustment to fit the requirements of the gillnet fishery, but would likely have some components similar to those in regulation for the Alaska groundfish fisheries.

Fisheries in US and outside of Alaska are using video monitoring for compliance on small vessels (less than 60 ft LOA). This includes testing a compliance camera system in the Gulf of Maine groundfish fishery that is designed to detect compliance of full retention requirements. NMFS is also testing EM system in the Atlantic herring and Atlantic Mackerel mid-water trawl fisheries in an effort to address concerns about the incidental catch of river herring, shad, and haddock, as well as the amount of discarding at-sea.

The use of camera monitoring systems under option 1 would be for compliance monitoring and thus catch enumeration would not be necessary. This is a simpler and potentially less expensive monitoring program than a program designed to enumerate catch.

Option 2 - Discard of groundfish at-sea

Under option 2, a full catch accounting EM program similar to the groundfish program could be implemented to enumerate at-sea discard.

In summary, the use of cameras for monitoring discard under either Option 1 or 2 is likely feasible from a technology standpoint. However, prior to implementation either retention option would require work/research to develop an appropriate EM system for the gillnet fishery, including consideration of costs for the equipment and video review. As with placing human observers on vessels, funding sources would be needed, and further analysis needed as to how an EM program would be structured and implemented.

2.10.4 Electronic monitoring - Vessel Monitoring System

Another EM option could be the use of vessel monitoring system (VMS) to track vessel activity using location information that is transmitted to NOAA. The VMS system is useful for enforcing area closures and inferring where fishing occurred. In the case of salmon management, it would provide spatial

information describing where a vessel traveled that can be compared to state and federal waters, and includes a time stamp that can be compared with other reporting tools (e.g., logbook). In the groundfish fisheries, VMS is used intensively by in-season managers to determine when to open and close fisheries. VMS provides in-season managers with useful information about the levels of effort in both space and time. This has become very useful for gauging fishery length given total allowable catch (TAC) limits and therefore how much longer a given fishery may be kept open without either exceeding the TAC, or leaving fish unharvested.

VMS in Alaska is a relatively simple system involving a tamperproof VMS unit, set to report a vessel identification and location at fixed 30-minute intervals to the NOAA Office of Law Enforcement (NOAA OLE). Some of these units allow NOAA OLE to communicate with the unit and modify the reporting frequency. The Alaska system is relatively simple, because it doesn't require the range of functions that are required for VMS in some other regions of the United States. Moreover, the Alaska system doesn't require the VMS unit to report on the status of other vessel sensors (in addition to the GPS units). VMS units on a vessel have the following components:

- A power source and power cabling;
- A GPS antenna to pick up satellite signals;
- The VMS itself – a box about the size of a car radio containing a GPS and VHF radio;
- A VHF antenna to transmit the report to a satellite;
- A battery; and
- Cabling between the VMS and both antennas

Estimation of the average costs of installing and operating VMS is difficult. The groundfish fleet using VMS is diverse, and there are a variety of VMS packages available. Currently, there are 4 NOAA-approved VMS units available for use in the Alaska region. There is no quantitative information about the extent to which fishermen are paying list, or a negotiated sale price, the time requirements for installation, the nature of the transmission packages they are buying, or the average number of days or months they are transmitting. The best available average cost estimates for industry are summarized in Table 2-5.

Table 2-5 Cost of VMS

Base unit cost with data terminal	\$2,971
Installation	\$239
Brackets	\$60
Initiation fee (with satellite service provider)	\$150
Notify NOAA OLE	\$11
Sales taxes	\$108
Total acquisition and installation w/out reimbursement	\$3,539
Transmission costs for one year for two poll per hour	\$815
Maintenance and repairs for one year	\$77

Note: Unit costs are from survey of NOAA approved VMS units available in the Alaska region. Installation and maintenance costs originated from the VMS exemption for dinglebar fishermen analysis dated March 31, 2009.

Current requirement for VMS in the groundfish fishery is tied to the federal fishery permit. This important regulatory connection to the permit allows NMFS to require VMS in state waters when groundfish is being

harvested, regardless of whether VMS is required under State of Alaska regulations. For example, VMS is an important tool for the management of Pacific cod parallel fisheries. A vessel with this permit and fishing in the parallel fishery is required to follow Federal VMS regulations regardless if it was fishing in state or federal waters. The salmon fishery straddles state and federal waters. In order to enforce closures, NMFS would need to consider whether VMS would be required when the vessel is operating in State waters.

Implementation of VMS in the drift gillnet fishery may require additional consideration of the optimal sampling frequency for vessel positions. Depending on typical net soak times in this area, 30-min intervals may prove insufficient for monitoring compliance and catch apportionment across boundaries so higher frequency transmissions may be necessary, or at least warrant further discussion. Optimal VMS sampling intervals may depend on whether fishing will be allowed in both federal and state management areas for a single delivery. If fishing is only allowed in one area (i.e., state v. federal) per delivery, then VMS would be needed for compliance only (and lower sampling frequencies may be adequate). However, if fishing could occur in both state and federal areas during the same delivery, VMS may be used to apportion catches based on the proportion of effort that occurred in each area, and thus, higher sampling frequencies may be necessary.

An alternative tool to VMS is Automated Information System (AIS). This alternative could provide some of the location information that is provided by VMS, but there are significant issues with this system as the information is not protected. Because anyone can get access to AIS information, many fishermen turn their AIS unit off while they are fishing to protect their fishing locations from their competitors. In addition, AIS is not a satellite based system, so it is contingent upon line of sight communications and receive locations. There are currently not enough AIS receivers around the state to provide accurate fishing locations; however, in areas like Cook Inlet and parts of Prince William Sound, this is likely not the case. U.S. Coast Guard type approved AIS units range in price from \$500 for an AIS Class B transponder to \$4,000 for an AIS Class A transponder, not including installation. Costs vary greatly for installation due to the differences in vessel configuration and level of integration necessary for other shipboard systems.

One of the challenges associated with separate federal and state management (Alternative 3) for salmon is partitioning catches between respective jurisdictions. In Cook Inlet, individual state salmon management areas (districts / sub-districts) currently span both federal and state waters. One option would be for ADFG to redistrict this area in order for catches to be monitored and allocated to the state and EEZ waters, individually. Another option would be for processors (through elandings) or fishers (through an eLogbook) to report the proportion of catch inside versus outside of the EEZ, without changing district lines.

In order to ensure accurate reporting and compliance based on jurisdictional boundaries, the ability to monitor vessel fishing locations may be necessary. Such monitoring may be achieved through electronic monitoring systems that record fishing locations or through vessel monitoring systems (VMS) (Jennings et al. 2010). VMS have been used in groundfish and crab fisheries in the Gulf of Alaska and Bering Sea / Aleutian Islands since the early to mid-2000s (depending on the fishery) to enforce spatial regulations by transmitting vessel locations at fixed, typically 30-min, intervals (NPFMC 2012). VMS have been typically scarce among smaller vessels (<60 feet), like those that comprise the drift gillnet fleet, but the information provided by VMS may be a critical component for fishery management, especially during times when the two management bodies have different restrictions in place.

2.10.5 eLandings

The eLandings Electronic Reporting System is the electronic and Internet based reporting system maintained by ADF&G, the National Marine Fisheries Service, Alaska Region, and the International Pacific Halibut Commission to obtain non-redundant, real-time information on catch and production.

The eLandings system includes—

eLandings – A web application for shore side and Internet capable vessels.

seaLandings – A desktop application for at-sea vessels without Internet capability.

tLandings – A portable data storage application for tender and other operations.

Landings of salmon are reported to Alaska Department of Fish and Game (ADF&G) using a combination of paper fish tickets and eLandings/tLandings. Paper fish tickets must be manually entered, whereas eLandings information is electronically reported and available in near real time. Most salmon landings are reported through eLandings, and all harvest from the Upper Cook Inlet (UCI) reported on paper fish tickets are processed at the Soldotna office of ADF&G. For example, a tender acting as an agent for a processor located in Lower Cook Inlet or beyond may buy fish in UCI and land that product outside of UCI. Then the fish tickets are sent to the Soldotna office as the harvest occurred within their management area. These data processing procedures assure that local area management biologists have a full understanding of harvest from their area of responsibility.

The ADF&G began migration of all fish ticket reporting to electronic submission in 2010. Starting January 1, 2016, the department began to require all operations, by processor code, to use eLandings if they submitted more than 2,000 salmon fish tickets or bought over 20 million pounds of salmon in any of the previous three calendar years. This includes tender vessel, floating processors, and shorebased processors²². Many facilities in the Cook Inlet area were required to use the eLandings System for the first time.

Agency staff at the Soldotna office of ADF&G review of all fish ticket reports to ensure accurate documentation of all harvest from UCI. In 2016, 2,235 fish tickets were paper (15% of all tickets), and accounted for approximately 14% of the total catch in the UCI. However, paper fish ticket use in the drift gill net fishery in the central region is very low; only 1 processor used paper fish tickets in 2016 (2 tickets recorded). Nearly all paper fish tickets in the central district originate from the set net fishery, with 486 unique paper fish tickets used in 2016.

The use of paper fish tickets further declined in 2017, with Soldotna ADFG staff indicating only three small processors continue to use conventional fish tickets in the entire UCI. These three processors will likely submit less than 650 fish ticket reports in 2017, with most records occurring in the set net fishery

Under all Alternatives, the use of eLandings could be required for processors with salmon landings; however, consideration should be given to whether all processors are required to use eLandings, or whether the current 2,000 fish ticket threshold should be maintained under Alternatives 2 or 3 (for processors

²² 5 AAC 39.130 (b)

receiving landings from vessels fishing in the EEZ). This threshold provides flexibility for a few small processors that are sensitive to costs associated with eLandings (e.g., equipment, training, and access to robust internet service). Equipment cost includes a computer, printer, and internet access (approximately \$1,000 per facility). On average, approximately 3 hours of training is required for office staff and two hours for tender crew. The time is spent viewing the videos, reviewing resource documents such as the tLandings FAQ, and completing the training scenarios. Training requirements is unique to each company and the number of tenders.

An important advantage with the eLandings/tLandings system is the ease at which managers can access near real time information, and also the flexibility of the platform to accommodate modifications in reporting (e.g., proportion of fish from the EEZ). Paper fish tickets can take up to a year to be electronically available to managers. In addition, eLandings information is available to company seafood staff and managers through an online account that has a User ID and is password protected. Agencies have provided business applications and interfaces to help these companies access the electronic records. This feature of eLandings has been very beneficial for large to medium companies; however, the burden of additional reporting has not been viewed as a large efficiency gain for small operations.

2.10.6 Combination of Monitoring Tools

The previous discussed monitoring options could also be combined under either Alternative, depending on whether the full retention or at-sea discard option is selected. For example, Option 1(full retention) could combine VMS, logbook, and electronic monitoring for compliance, or a combination of the above options. The main difference in monitoring between Alternatives 2 and 3 is the need for NMFS to delineate catch, characterize fishing effort, salmon catch, and enforce closures relative to the EEZ. Specifically, Alternative 3 may require NMFS to make inseason management actions that would require monitoring effort and salmon catch to make decision on closures. Estimates of effort for inseason monitoring could be obtained using VMS and the eLogbook, and providing EEZ specific eLandings reporting of salmon catch. In addition, salmon catch would need to be electronically available to NMFS via eLandings, thus requiring eLandings for all processors receiving catch from vessels fishing in the EEZ. We note that historical information relative to the EEZ is unavailable. Thus, for inseason management, NMFS would need these monitoring tools to establish a historical perspective on fishing activity relative to the EEZ.

2.10.7 Assessment of salmon origin

Placeholder in case we need to identify salmon caught in the EEZ for sampling. If so, this may require marking or sorting the fish so they can be counted and sampled shoreside.

2.10.8 Other issues

Alternative 3 would likely require fishers to have spatial reference to the EEZ since State of Alaska statistical areas for salmon are not specific to the EEZ. Delineation of the EEZ is needed if EEZ-specific accounting for discard or retained catch is required and/or Federal waters have different regulations than state waters (e.g., closed to fishing). Some reporting options for catch include the creation of a sub-area or areas for catch reporting, or simply reporting the proportion of a landing that occurred in the EEZ. VMS is also a useful reporting tool to verify fishing location and apportion catch between state and federal waters; however, regardless of whether VMS is used, catch would need to reported specific to state or federal waters

through another reporting tool (e.g., eLandings/eLogbook) given VMS algorithms are currently undeveloped for the salmon fishery, and spatially-specific salmon catch information is needed in the absence of VMS.

2.11 Process for Review and Appeal

Delegation of salmon fishery management authority to the State of Alaska requires the Council and NMFS to stay apprised of state management measures governing commercial and sport salmon fishing and, if necessary, to review those measures for consistency with the FMP, the Magnuson-Stevens Act, and other applicable federal law. FMPs that delegate management to the State include a process to address Magnuson-Stevens Act § 306(a)(3)(B). This section provides that, if at any time the Secretary determines that a State law or regulation applicable to a fishing vessel is not consistent with the fishery management plan, the Secretary shall promptly notify the State and the appropriate Council of such determination and provide an opportunity for the State to correct any inconsistencies identified in the notification. If, after notice and opportunity for corrective action, the State does not correct the inconsistencies identified by the Secretary, the authority granted to the State shall not apply until the Secretary and the appropriate Council find that the State has corrected the inconsistencies.

2.11.1 Alternatives 1 and 3 – Appeal Process for the East Area

The 2012 FMP includes a process for the public to request that the Secretary review State salmon management actions. Secretarial review is limited to whether the State statute or regulation is consistent with the FMP, Magnuson-Stevens Act, or other applicable federal law. In 2008, NMFS received the first appeal under the FMP appeals process. State management measures include measures adopted by the Pacific Salmon Commission and the Alaska Board of Fisheries as well as other state laws, regulations, and inseason actions.

Under the 2012 FMP, the review and appeals processes only apply to the East Area. The 2012 FMP chapter 9 describes (1) how the Council and NMFS fulfill the oversight role, (2) the ways in which the Council and NMFS monitor state management measures that regulate salmon fishing in the East Area, (3) the process by which NMFS will review state management measures governing salmon fisheries in the East Area for consistency with the FMP, the Magnuson-Stevens Act, and other applicable federal law, (4) the process by which a member of the public can petition NMFS to review state management measures in the East Area for consistency with the FMP, the Magnuson-Stevens Act, and other applicable federal law, and (5) the process NMFS will follow if NMFS determines that state management measures in the East Area are inconsistent with the FMP, the Magnuson-Stevens Act, or other applicable federal laws.

Under Alternative 3, no edits to Chapter 9 would be necessary because the East Area would remain the only portion of the EEZ subject to state management.

2.11.2 Alternative 2 – Appeal Process for all salmon fisheries in the EEZ

Under Alternative 2, the Council would revise Chapter 9 to also apply to the salmon fisheries in the EEZ in the three traditional net fishing areas. Chapter 9 is proposed to be revised as follows:

CHAPTER 9 FEDERAL REVIEW OF STATE MANAGEMENT MEASURES APPLICABLE IN THE EEZ

Delegation of salmon fishery management authority to the State of Alaska requires the Council and NMFS to stay apprised of state management measures governing salmon fishing in the EEZ and, if necessary, to review those measures for consistency with the FMP, the Magnuson-Stevens Act, and other applicable federal law. Under this FMP, NMFS delegates salmon fishery management authority in the EEZ to the State of Alaska for the entirety of the fishery management unit in the East Area, and for the three traditional net fisheries in the West Area. State management measures include measures adopted by the Pacific Salmon Commission and the Alaska Board of Fisheries as well as other state laws, regulations, and inseason actions. This chapter describes how the Council and NMFS fulfill this oversight role. Section 9.1 describes the ways in which the Council and NMFS monitor state management measures that regulate salmon fishing in the EEZ. Section 9.2 describes the process by which NMFS will review state management measures governing salmon fisheries in the EEZ for consistency with the FMP, the Magnuson-Stevens Act, and other applicable federal law. Section 9.3 describes the process by which a member of the public can petition NMFS to review state management measures applicable in the EEZ for consistency with the FMP, the Magnuson-Stevens Act, and other applicable federal law. Finally, section 9.4 describes the process NMFS will follow if NMFS determines that state management measures in the EEZ are inconsistent with the FMP, the Magnuson-Stevens Act, or other applicable federal laws.

9.1 Council and NMFS Receipt of Information on State Management Measures

The Council and NMFS receive information on, and stay apprised of, state management measures that regulate salmon fisheries in the EEZ, the Council and NMFS will receive reports from the State of Alaska at regularly scheduled Council meetings regarding applicable state management measures that govern salmon fishing in the EEZ. Additionally, representatives of the Council, NMFS, and NOAA's Office of General Counsel have the opportunity to participate in the State's regulatory process the Board of Fisheries on proposed regulations applicable to EEZ salmon fisheries. These federal representatives also can advise the Board, as needed or as requested by the Board, about the extent to which proposed measures for EEZ salmon fisheries are consistent with the FMP, the Magnuson-Stevens Act, and other applicable federal law. None of these federal representatives, however, will vote on any proposals submitted to the Board or the State. NMFS representatives are also members of a number of advisory panels and technical committees of the Pacific Salmon Commission.

The purpose of receiving this information is two-fold. First, it provides the Council and NMFS with opportunities to consider its salmon fishery management policies relative to the State of Alaska's exercise of its authority. Based on the information received, the Council can determine whether the FMP is functioning as intended from a fishery management policy perspective or whether changes to the fishery management policies contained in the FMP are warranted. Second, it provides the Council and NMFS with a means to ensure that the delegation of fishery management authority to the State is being carried out in a manner consistent with the policy and objectives established within the FMP.

9.2 NMFS Review of State Management Measures for Consistency with the FMP and Federal Laws

If NMFS has concerns regarding the consistency of state management measures with the FMP, the Magnuson-Stevens Act, or other applicable federal law, NMFS may initiate a consistency review of those management measures. NMFS may initiate this consistency review independently or at the request of the Council. During this review, NMFS will provide the Council and the State of Alaska with an opportunity to submit comments to NMFS that address the consistency of the management measures in question. Because NMFS's review is limited to whether the measures are consistent with the FMP, the Magnuson-Stevens Act and other applicable federal law, NMFS will only consider comments that address consistency. NMFS may hold an informal hearing to gather additional information concerning the consistency of the measures under review if time permits and NMFS determines that such a hearing would be beneficial.

If NMFS determines after its review that the state management measures are consistent with the FMP, the Magnuson-Stevens Act, or other applicable federal law, NMFS will issue a written statement to that effect, explaining the reasons for its conclusion and identifying the information NMFS used to support its finding. If NMFS determines after its review that the state management measures are inconsistent with the FMP, the Magnuson-Stevens Act, or other applicable federal law, NMFS will follow the process set forth in section 9.4.

NMFS's review under section 9.2 is limited to consistency of state management measures applicable in the EEZ with existing provisions of the FMP, the Magnuson-Stevens Act, or other applicable law. NMFS will not initiate a consistency review under section 9.2 resulting from a divergence of fishery management policy perspectives.

9.3 Public Request for NMFS to Review State Management Measures for Consistency with the FMP and Federal Laws

Any member of the public may petition NMFS to conduct a consistency review of any state management measure that applies to salmon fishing in the EEZ if that person believes the management measure is inconsistent with the provisions of the FMP, the Magnuson-Stevens Act, or other applicable federal law. Such a petition must be in writing and comply with the requirements and process described in this section. As with section 9.2, NMFS's review under section 9.3 is limited to consistency of state management measures with existing provisions of the FMP, the Magnuson-Stevens Act, or other applicable law. NMFS will not initiate a consistency review under section 9.3 from petitions that merely object to a state management measure or argue that an alternative measure would provide for better management of the salmon fishery. A person with these types of policy concerns should present them to the Board, the State, or the Council.

Although the FMP provides an administrative process by which a person may seek federal review of state management measures for consistency with the FMP, the Magnuson-Stevens Act, or other applicable federal law, the existence of the federal process does not preclude or limit that person's opportunity to seek judicial review of state management

measures within the State of Alaska's judicial system as available under the provisions of the State's Administrative Procedure Act (AS 44.62). Initiation of State judicial review of a challenge to a state management measure is not required before a person may petition NMFS to conduct a consistency review.

What must a person do before submitting a petition to NMFS?

Prior to submitting a petition requesting a consistency review, a person must exhaust available administrative regulatory procedures with the State of Alaska. NMFS will conclude that a person has exhausted available state administrative regulatory procedures if the person can demonstrate that he or she: (1) submitted one or more proposals for regulatory changes to the Board of Fisheries during a Call of Proposals consistent with 5 AAC 96.610 and (2) received an adverse decision from the Board on the proposal(s). There are circumstances that may require regulatory changes outside the regular process set forth in 5 AAC 96.610, or when the process set forth in 5 AAC 96.610 is unavailable due to the timing of the action requested. Under these circumstances, NMFS also will conclude that a person has exhausted state administrative regulatory procedures if the person can demonstrate that he or she: (1) could not have followed the regular Call of Proposals requirements at 5 AAC 96.610, (2) submitted an emergency petition to the Board or ADF&G consistent with 5 AAC 96.625 or submitted an agenda change request to the Board consistent with 5 AAC 39.999, and (3) received an adverse decision from the Board or ADF&G on the emergency petition or agenda change request.

The FMP requires exhaustion of available state administrative regulatory procedures before petitioning NMFS for a consistency review for several reasons. Under this FMP, the Council and NMFS have delegated regulation of the salmon fisheries in the EEZ to the State of Alaska in recognition of its expertise and the State is in the best position to consider challenges, and make changes, to its management measures. The Council and NMFS also recognize the importance of public participation during the development of fishery management measures, and exhaustion encourages the public to actively participate in and try to effectuate fishery management change through the State process. Finally, by requiring a person to exhaust the State's administrative regulatory procedures before petitioning NMFS, the State is presented with an opportunity to hear the challenge and take corrective action if the State finds merit in the challenge before federal resources are expended.

What must be in a petition submitted to NMFS?

A petition must: (1) identify the state management measures that the person believes are inconsistent with the FMP, the Magnuson-Stevens Act, or other applicable federal law; (2) identify the provisions in the FMP, the Magnuson-Stevens Act, or other applicable federal law with which the person believes the state management measures are inconsistent; (3) explain how the state management measures are inconsistent with the identified provisions of the FMP or federal law; and (4) demonstrate that the person exhausted available state administrative regulatory procedures before submitting the petition to NMFS.

Petitions concerning the consistency of a state inseason action present some challenges for timely review given the short duration of inseason actions and the length of time it will take NMFS to review petitions. Although NMFS is unable to issue a decision on a petition challenging an inseason action before the inseason action expires, NMFS recognizes that there may be an aspect of inseason actions that is capable of repetition. Therefore, persons may submit petitions to NMFS that challenge the consistency of a recurring aspect of a state inseason action. In addition to the four requirements listed above, a petition challenging a state inseason action must identify and explain the inconsistent aspect of the inseason action that is capable of repetition.

A petition with all supporting documentation must be submitted to the Regional Administrator, NMFS Alaska Region (see <http://www.alaskafisheries.noaa.gov/contactinfo.htm> for addresses).

A person must submit a petition to NMFS no later than 30 days from (a) the last day of the Board of Fisheries meeting at which the measure in question was adopted by the Board, (b) the day a denial was issued on an emergency petition, or (c) the day a denial was issued on an agenda change request. Although NMFS will not initiate a consistency review under this section for petitions submitted after the 30-day deadline, NMFS may initiate a consistency review under section 9.2.

What NMFS will do following receipt of a petition from the public?

Upon receipt of a petition, NMFS will immediately commence a review of the petition to determine whether it contains the information required for a consistency review. If NMFS determines that the petition fails to meet all of the requirements, NMFS will return the petition to the petitioner with an explanation that identifies the deficiencies. If NMFS determines that the petition meets all of the requirements, NMFS will initiate a consistency review and notify the petitioner that such a review has been initiated. NMFS will immediately provide a copy of the petition to the Council and to the Commissioner of the ADF&G. During its consistency review, NMFS will provide the Council and the State of Alaska with an opportunity to submit comments to NMFS that address the consistency of the measures being challenged. Because NMFS's review is limited to whether the measures in question are consistent with the FMP, the Magnuson-Stevens Act and other applicable federal law, NMFS will only consider comments that address consistency. NMFS may hold an informal hearing to gather additional information concerning the consistency of the measures under review if time permits and NMFS determines that such a hearing would be beneficial. NMFS will review a petition as quickly as possible but will take the time necessary to complete a thorough review of the consistency of the state management measure being challenged before issuing its decision.

If NMFS determines after its review that the state management measures are consistent with the FMP, the Magnuson-Stevens Act, or other applicable federal law, NMFS will issue a written statement to that effect, explaining the reasons for its conclusion and identifying the information NMFS used to support its finding. If NMFS determines after its review that the state management measures are inconsistent with the FMP, the

Magnuson-Stevens Act, or other applicable federal law, NMFS will follow the process set forth in section 9.4.

9.4 NMFS Process Following a Determination that State Management Measures Are Inconsistent with the FMP or Federal Laws

If NMFS determines that a state management measure is inconsistent with the FMP, the Magnuson-Stevens Act, or other applicable federal law after conducting a consistency review under sections 9.2 or 9.3, NMFS will issue a written determination to that effect, explaining the reasons for its conclusion and identifying the information NMFS used to support its finding. NMFS will promptly notify the State of Alaska and the Council, and the petitioner if applicable, of its determination and provide the State with an opportunity to correct the inconsistencies identified in the notification. No specific amount of time is identified in this FMP in which corrective action must be taken because circumstances directly affecting what constitutes a reasonable opportunity for corrective action will likely vary. NMFS will evaluate the circumstances on a case-by-case basis to determine the amount of time that represents a reasonable opportunity for the State to take corrective action and will provide that information to the State in the notification of inconsistency.

While it is anticipated that the State of Alaska will expeditiously correct the inconsistencies identified by NMFS, it is possible that the state may disagree with NMFS's determination and choose not to correct the identified inconsistencies. If the State does not correct the inconsistencies identified by NMFS in the time provided, NMFS will need to assess whether the State's overall management scheme is unaffected by removal of the inconsistent measure or whether the inconsistent measure is an integral part of the overall management scheme and that the overall management scheme would fail if the inconsistent measure is removed. NMFS also will need to determine whether federal regulations are required in the EEZ given the absence of the state management measure. Once this assessment is completed, NMFS will issue a notice announcing the extent to which the authority delegated to the State to implement fishery management measures has been withdrawn and whether NMFS intends to issue federal regulations that would govern salmon fishing in the EEZ.

Any delegation of fishery management authority that is withdrawn under this section of the FMP will not be restored to the State until the Council and NMFS determine that the State has corrected the inconsistencies.

3 Alaska Salmon Stocks

Alaska salmon fisheries are complex, and target mixed stocks of five Pacific salmon species, with many divergent users. It is difficult to achieve MSY for each salmon stock and species present in these mixed stock, mixed species fisheries because the composition, abundance, and productivity of salmon stocks and species in these fisheries varies substantially on an annual basis, and the need to conserve weaker stocks sometimes results in foregone yield from more productive stocks. One of the primary tools used to conserve and maximize yield of Alaska salmon stocks is the escapement goal, where escapement is defined as the annual estimated spawning stock.

Table 5–1 through Table 5–6 provide an overview of salmon stocks in Upper Cook Inlet, Prince William Sound, and the South Alaska Peninsula for which escapement goals exist, a numerical description of the goal, type of goal, year the goal was first implemented, and recent years' escapement data for each stock. In addition, summary statistics documenting performance in achieving goals is presented.

Escapements from 2008 through 2016 were compared against escapement goals in place at the time of enumeration to assess outcomes in achieving goals. Escapements for a particular stock were classified as “below” if escapement for a given year was less than the lower bound of the escapement goal range. If escapement fell within the escapement goal range or was greater than a lower-bound goal, escapements were classified as “met”. Where escapements exceeded the upper bound of an escapement goal range (if an upper bound was defined), they were classified as “above”. Where escapement goals or enumeration methods changed for a stock between 2008 and 2016, outcomes were assessed by comparing escapement estimates with the goal and methods in place at the time of the fishery.

The majority of escapement goals in Upper Cook Inlet, Prince William Sound, and the South Alaska Peninsula are sustainable escapement goals (SEG), including lower-bound SEGs. Optimal escapement goals (OEG) and Biological Escapement Goals (BEGs) collectively represent a small proportion of escapement goals in these areas. SEGs and BEGs are set by ADF&G to maximize return per spawner, while OEGs are set by the Board and may not represent a spawning escapement that maximizes return per spawner. Escapement goals are typically evaluated on a triennial basis.

Between 2008 and 2016, typically greater than 75 percent of lower bound escapement goals for Upper Cook Inlet, Prince William Sound, and the South Alaska Peninsula were met. The proportion of escapements not meeting the lower bound of goals has generally decreased in each of these regions during this period – a pattern seen statewide.

The State does not have the necessary resources to monitor returns of salmon to each drainage in Upper Cook Inlet, Prince William Sound, or the South Alaska Peninsula areas. Therefore, the State does not have the information necessary to set escapement goals for many of the salmon runs, nor is there a need for an escapement goal for each tributary or drainage. The State has identified the most important species and stocks in each area, and directs resources to monitoring returns to these key drainages. Even though the State doesn't directly monitor some stocks of sockeye, Chinook, pink, chum, and coho salmon; aerial surveys, test fisheries, and commercial harvest provide indicators of relative abundance. In the absence of specific stock information, the State manages these stocks conservatively following the precautionary principle and based on information collected from adjacent indicator stocks (stocks that can be assessed that are assumed to represent nearby stocks) and the performance of salmon fisheries.

3.1 Salmon Stocks of Concern and Actions to Address Concerns

At this time, there are 287 established and monitored salmon stock escapement goals in Alaska, which provide benchmarks for assessing stock performance (Munro and Volk, 2017, In Press). Where escapements are chronically below established goal ranges or thresholds, a stock of concern designation may be recommended to the Board by ADF&G at one of three levels of increasing concern; yield, management, and conservation. Stocks of concern and the conditions which may trigger their adoption by the Board are narrowly defined in the Policy for the Management of Sustainable Salmon Fisheries (5 AAC 39.222). Three categories of concern exist:

- yield concern – stocks that fail to produce expected yields or harvestable surpluses;
- management concern – stocks that fail to meet established escapement goals; or
- conservation concern – stocks with chronic inability to maintain escapements above a threshold level such that the ability of the stock to sustain itself is jeopardized.

Stocks may be designated as a management concern if the stock fails to meet the escapement goal over a period of 4 to 5 years despite appropriate management taken to address the concern.

When stocks of concern are identified, ADF&G works with the Board and public to develop action plans describing potential management actions and research programs to achieve stock re-building goals. Action plans for management may involve time and area restrictions for commercial fisheries judged to have significant impacts on the stock of concern, as well as sport fishery restrictions including bag limit changes, prohibiting use of bait or retention of a species, or closures of the fisheries. Subsistence fishing restrictions may also be considered in action plans.

Currently, stocks of concern in the management areas that include FMP waters within the West Area are as follows:

- Chuitna, Theodore, and Lewis rivers – Chinook stocks of management concern, designation adopted 2010/11
- Alexander Creek – Chinook stock of management concern, designation adopted 2010/11
- Goose and Sheep creeks – Chinook stocks of management concern, designation adopted 2013/14
- Willow Creek – Chinook stock of yield concern, designation adopted 2010/11
- Susitna (Yentna) River – sockeye stock of yield concern, designation adopted 2008/09

In addition to measures affecting commercial and sport fishery management, stock of concern action plans also identify key research objectives designed to provide information necessary to make informed decisions. For Westside Cook Inlet Chinook stocks of management concern in the Lewis, Chuitna and Theodore Rivers, the department will continue to build appropriate genetic baselines in Cook Inlet which will assist in specifically identifying these stocks in mixed fisheries. The current baseline has sufficient discriminatory power to allow genetic mixed stock analysis of at least five Chinook salmon stock groups within Cook Inlet (Barclay et al. 2015) and sampling and analysis of marine Chinook salmon harvests were instituted in 2013. Aerial survey programs will continue monitoring escapements for these stocks, and installation of weirs from 2012-2014 on the Theodore and Lewis Rivers improved assessment of escapements and provided a platform for collection of reliable age, sex and size information. Continued monitoring of salmon escapements against established goals allows ADF&G, the Board, and the public to gauge success of these actions and modify action plans accordingly.

Table 3-1 Upper Cook Inlet Chinook, chum, coho, pink, and sockeye salmon escapement goals and escapements, 2008 to 2016. SEG is Sustainable Escapement Goal, BEG is Biological Escapement Goal, and OEG is Optimal Escapement Goal.

System	2016 Goal Range		Type	Initial Year	Escapement								
	Lower	Upper			2008	2009	2010	2011	2012	2013	2014	2015	2016
CHINOOK SALMON													
Alexander Creek	2,100	6,000	SEG	2002	150	275	177	343	181	588	911	1,117	754
Campbell Creek	380		LB SEG	2011	439	554	290	260	NS	NS	274	654	544
Chuitna River	1,200	2,900	SEG	2002	586	1,040	735	719	502	1,690	1,398	1,965	1,372
Chulitna River	1,800	5,100	SEG	2002	2,514	2,093	1,052	1,875	667	1,262	1,011	3,137	1,151
Clear (Chunilna) Creek	950	3,400	SEG	2002	1,795	1,205	903	512	1,177	1,471	1,390	1,205	NS
Crooked Creek	650	1,700	SEG	2002	879	617	1,088	654	631	1,103	1,411	1,459	1,747
Deshka River	13,000	28,000	SEG	2011	7,533	11,967	18,594	19,026	14,010	18,531	16,335	24,316	22,874
Goose Creek	250	650	SEG	2002	117	65	76	80	57	62	232	NC	NC
Kenai River - Early Run	5,300	9,000	OEG	2005	6,570	6,163	6,393	8,448	5,044	2,148	5,311	6,190	NA
	3,800	8,500	SEG	2013									
Kenai River - Late Run	15,000	30,000	SEG	2013	32,290	21,390	16,210	19,680	27,710	15,395	16,263	22,626	NA
Lake Creek	2,500	7,100	SEG	2002	2,004	1,394	1,617	2,563	2,366	3,655	3,506	4,686	3,588
Lewis River	250	800	SEG	2002	120	111	56	92	107	61	61	5 ^a	0
Little Susitna River	900	1,800	SEG	2002	1,297	1,028	589	887	1,154	1,651	1,759	1,507	1,622
Little Willow Creek	450	1,800	SEG	2002	NC	776	468	713	494	858	684	788	675
Montana Creek	1,100	3,100	SEG	2002	1,357	1,460	755	494	416	1,304	953	1,416	692
Peters Creek	1,000	2,600	SEG	2002	NC	1,283	NC	1,103	459	1,643	1,443	1,514	1,122
Prairie Creek	3,100	9,200	SEG	2002	3,039	3,500	3,022	2,038	1,185	3,304	2,812	3,290	1,853
Sheep Creek	600	1,200	SEG	2002	NC	500	NC	350	363	NC	262	NC	NC
Talachulitna River	2,200	5,000	SEG	2002	2,964	2,608	1,499	1,368	847	2,285	2,256	2,582	4,295
Theodore River	500	1,700	SEG	2002	345	352	202	327	179	476	312	426	68
Willow Creek	1,600	2,800	SEG	2002	1,255	1,133	1,173	1,061	756	1,752	1,335	2,046	1,814
CHUM SALMON													
Clearwater Creek	3,800	8,400	SEG	2002	4,630	8,300	13,700	11,630	5,300	9,010	3,110	10,790	5,056
COHO SALMON													
Fish Creek (Knik)	1,200	4,400	SEG	2011	4,868 ^b	8,214	6,977	1,428 ^b	1,237	7,593 ^b	10,283	7,912	2,484
Jim Creek	450	1,400	SEG	2014	1,890	1,331	242	229	213	663	122	571	106
Little Susitna River	10,100	17,700	SEG	2002	18,485	9,523	9,214	4,826 ^c	6,779	13,583	24,211 ^d	12,756	10,049
PINK SALMON													
There are no pink salmon stocks with escapement goals in Upper Cook Inlet.													
SOCKEYE SALMON													
	eliminate												
Crescent River		d		2014	62,030	NS	86,333	81,952	58,838	NS			
Fish Creek (Knik)	20,000	70,000	SEG	2002	19,339	83,480	126,836	66,678	18,813	18,912	43,915	102,309	46,202
					324,88	324,78				487,70			
Kasilof River	160,000	390,000	OEG	2011	0	3	293,765	243,767	372,523	0	438,238	470,677	239,981
	160,000	340,000	BEG	2011									

System	2016 Goal Range		Type	Initial Year	Escapement								
	Lower	Upper			2008	2009	2010	2011	2012	2013	2014	2015	2016
Kenai River ^e	700,000	1,400,000 1,200,000	OEG	2011	703,979	843,255	1,015,106	1,275,369	1,197,518	964,224	1,151,629	1,325,673	1,042,668
Packers Creek	15,000	30,000	SEG	2008	25,247	16,473	NS	NS	NS	NA	19,242	28,072	NA
Russian River - Early Run	22,000	42,000	BEG	2011	30,989	52,178	27,074	29,129	24,115	35,776	44,920	50,226	38,739
Russian River - Late Run	30,000	110,000	SEG	2005	46,638	80,088	38,848	41,529	54,911	31,364	52,277	46,223	37,837
Yentna River ^f	eliminate			2009	90,180								
Chelatna Lake	20,000	65,000	SEG	2009	73,469	17,721	37,784	70,353	36,577	70,555	26,212	69,750	60,792
Judd Lake	25,000	55,000	SEG	2009	54,304	44,616	18,361	39,997	18,303	14,088	22,416	47,684	NA
Larson Lake	15,000	50,000	SEG	2009	35,040	40,933	20,324	12,413	16,708	21,821	12,040	23,214	14,333

Source: Munro and Volk 2017.

Note: NA = data not available; NC = no count; NS = no survey; LB SEG = lower-bound SEG.

^a Lewis River mouth naturally obstructed.

^b Incomplete counts for Fish Creek (Knik) coho salmon in 2008, 2011 and 2013 because weir was pulled before end of run.

^c Fewer than 3 surveys were flown for almost all the index streams within the district, so they were not used in calculating the area under the curve index.

^d Incomplete counts for Little Susitna River coho salmon in 2011 due to breach of weir and 2014 because weir was pulled before end of run.

^e Kenai River sockeye salmon uses the best estimate of sport harvest upstream of sonar.

^f Yentna River sockeye salmon escapement goal was replaced by SEGs on Chelatna, Judd, and Larson lakes in early 2009.

Table 3-2 Summary of Upper Cook Inlet salmon escapements compared against escapement goals for the years 2008 to 2016.

	2008	2009	2010	2011	2012	2013	2014	2015	2016
Stocks with Escapement Data	28	33	29	32	31	31	34	31	27
Below Lower Goal									
Number	10	14	16	16	18	8	14	2	9
Percent	36%	42%	55%	50%	58%	26%	41%	6%	33%
Goal Met									
Number	14	14	10	13	13	18	16	23	17
Percent	50%	42%	34%	41%	42%	58%	47%	74%	63%
Above Upper Goal									
Number	4	5	3	3	0	5	4	6	1
Percent	14%	15%	10%	9%	0%	16%	12%	19%	4%

Source: Munro and Volk 2017.

Table 3-3 Prince William Sound/Copper River Chinook, chum, coho, pink, and sockeye salmon escapement goals and escapements, 2008 to 2016. SEG is Sustainable Escapement Goal.

System	2016 Goal Range		Type	Initial Year	Escapement								
	Lower	Upper			2008	2009	2010	2011	2012	2013	2014	2015	2016
CHINOOK SALMON													
Copper River	24,000		LB SEG	2003	32,487	27,787	16,771	27,994	27,835	29,012	20,710	27,842	NA ^a
CHUM SALMON^b													
Eastern District	50,000		LB SEG	2006	82,068	150,051	146,613	240,321	97,362	140,806	93,491	105,064	112,142
Northern District	20,000		LB SEG	2006	50,666	30,296	59,530	64,743	23,818	41,058	27,680	41,802	43,179
Coghill District	8,000		LB SEG	2006	48,221	8,290	84,840	19,617	14,075	14,414	9,491	18,767	15,444
Northwestern District	5,000		LB SEG	2006	34,107	15,826	34,300	11,951	9,360	4,995	5,041	7,591	7,321
Southeastern District	8,000		LB SEG	2006	20,300	150,974	138,442	112,507	31,029	43,000	30,177	44,488	26,127
COHO SALMON													
Copper River Delta	32,000	67,000	SEG	2003	76,892	41,294	41,077	38,495	37,010	34,680	42,530	41,665	40,950
Bering River	13,000	33,000	SEG	2003	28,932	22,141	21,311	18,890	15,605	18,820	26,475	1,550	26,150
PINK SALMON													
All Districts Combined (even year) ^c	eliminated			2012	860,944		1,910,357						
All Districts Combined (odd year)	eliminated			2012		2,338,923		3,826,378					
Eastern District (even year)	250,000	580,000	SEG	2012					301,709		270,244		663,113
Eastern District (odd year)	310,000	640,000	SEG	2012						1,266,783		1,458,005	
Northern District (even year)	140,000	210,000	SEG	2012					106,568		105,333		150,767
Northern District (odd year)	90,000	180,000	SEG	2012						329,434		714,301	
Coghill District (even year)	60,000	150,000	SEG	2012					172,611		63,290		171,362
Coghill District (odd year)	60,000	250,000	SEG	2012						640,414		803,379	
Northwestern District (even year)	70,000	140,000	SEG	2012					117,795		67,030		171,633
Northwestern District (odd year)	50,000	110,000	SEG	2012						203,444		426,421	
Eshamy District (even year)	3,000	11,000	SEG	2012					1,052		12,400		NA
Eshamy District (odd year)	4,000	11,000	SEG	2012						12,145		58,943	

System	2016 Goal Range		Type	Initial Year	Escapement								
	Lower	Upper			2008	2009	2010	2011	2012	2013	2014	2015	2016
Southwestern District (even year)	70,000	160,000	SEG	2012					90,156		83,581		NA
Southwestern District (odd year)	70,000	190,000	SEG	2012						348,012		631,506	
Montague District (even year)	50,000	140,000	SEG	2012					77,756		24,917 ^d		NA
Montague District (odd year)	140,000	280,000	SEG	2012						411,373		545,619	
Southeastern District (even year)	150,000	310,000	SEG	2012					258,047		185,07		169,660
Southeastern District (odd year)	270,000	620,000	SEG	2012						1,472,633		1,510,249	
SOCKEYE SALMON													
Upper Copper River	360,000	750,000	SEG	2012	480,597	468,725	502,995	607,657	953,745	860,829	864,988	930,061	NA ^e
Copper River Delta	55,000	130,000	SEG	2003	67,950	68,622	82,835	72,367	66,850	75,705	64,205	66,195	51,550
Bering River	15,000	33,000	SEG	2012	18,196	13,471	4,367	28,530	18,290	23,900	14,985	21,705	16,290
Coghill Lake	20,000	60,000	SEG	2012	29,298	23,186	24,312	102,359	73,978	17,231	21,836	13,684	8,708
Eshamy Lake ^f	13,000	28,000	BEG	2009	18,495	24,025	16,291	24,129	NA	4,500	7,500	4,400	5,816

Source: Munro and Volk 2017.

Note: NA = data not available; LB SEG = lower-bound SEG.

^a The 2016 Copper River Chinook salmon spawning escapement estimate is not available. An inriver estimate is generated from a mark-recapture project run by the Native Village of Eyak and LGL Consulting. The spawning escapement estimate is generated by subtracting the upper Copper River state and federal subsistence, state personal use, and sport fishery harvest estimates from the mark-recapture estimate of the inriver abundance. Estimates for federal and state subsistence and the state personal use fishery harvests are generally not available for about 6 months after the fishery is closed. Additionally, the sport fishery harvest estimate is based on the mail-out survey and is generally available about 12 months after the fishery ends.

^b No estimates for chum salmon escapements are included for the Unakwik, Eshamy, Southwestern, or Montague districts because there are no escapement goals for those districts.

^c The estimates for pink salmon (odd year) do not include Unakwik District escapements, due to absence of an escapement goal and an average escapement estimate of a few thousand fish.

^d Fewer than 3 surveys were flown for almost all the index streams within the district, so they were not used in calculating the area under the curve index.

^e The 2016 upper Copper River sockeye salmon spawning escapement estimate is not available until personal use, subsistence, and sport fishery harvests are estimated.

^f Eshamy River weir was not operated in 2012-2016. A pilot project to assess the use of video for monitoring starting in 2013 has not provided a comparable total escapement estimate, but did provide a minimum estimate of sockeye salmon.

Table 3-4 Summary of Prince William Sound/Copper River salmon escapements compared against escapement goals for the years 2008 to 2016.

	2008	2009	2010	2011	2012	2013	2014	2015	2016
Stocks with Escapement Data	14	14	14	14	20	20	20	19	15
Below Lower Goal									
Number	3	2	2	0	2	2	5	2	2
Percent	21%	14%	14%	0%	10%	10%	25%	11%	13%
Goal Met									
Number	10	12	11	11	15	9	13	9	11
Percent	71%	86%	79%	79%	75%	45%	65%	47%	73%
Above Upper Goal									
Number	1	0	1	3	3	9	2	8	2
Percent	7%	0%	7%	21%	15%	45%	10%	42%	13%

Source: Munro and Volk 2017.

Table 3-5 South Alaska Peninsula Chinook, chum, coho, pink and sockeye salmon escapement goals and escapements, 2008 to 2016. SEG is Sustainable Escapement Goal.

System	2016 Goal Range		Type	Initial Year	Escapement								
	Lower	Upper			2008	2009	2010	2011	2012	2013	2014	2015	2016
CHINOOK SALMON													
<i>There are no Chinook salmon stocks with escapement goals in the South Alaska Peninsula</i>													
CHUM SALMON													
Southeastern District ^a	106,400	212,800	SEG	1992	277,450	106,500	62,612	145,300	31,072	184,350	82,300	250,370	150,456
South Central District	89,800	179,600	SEG	1992	140,450	18,600	85,600	169,000	86,190	155,050	95,000	298,800	248,360
Southwestern District	133,400	266,800	SEG	1992	171,250	385,730	142,650	176,425	87,230	163,200	130,745	351,150	220,060
Unimak District	eliminated			2013	2,800	1,400	1,050	7,000	750				
COHO SALMON													
Thin Point Lake	eliminated			2013	3,200	900	NA	200	1,500				
PINK SALMON													
South Peninsula Total (odd year)	eliminated			2016		3,067,000		2,494,950		2,320,790		7,820,800	
South Peninsula Total (even year)	eliminated			2016	3,338,370		742,912		478,910		1,340,380		
South Peninsula Total	1,750,000	4,000,000	SEG	2016	3,338,370	3,067,000	742,912	2,494,950	478,910	2,320,790	1,340,380	7,820,800	1,038,160
SOCKEYE SALMON													
Orzinski Lake	15,000	20,000	SEG	1992	36,839	21,457	18,039	16,764	17,243	17,386	13,600	26,534	21,019
Mortensen Lagoon	3,200	6,400	SEG	late 1980s	5,600	25,000	6,600	500	5,000	4,000	500	NA	13,000
Thin Point Lake	14,000	28,000	SEG	late 1980s	18,900	33,500	12,400	14,500	19,000	5,700	8,600	19,900	36,400

Source: Munro and Volk 2017.

Note: NA = data not available.

^a Southeastern District chum salmon escapement goal includes Shumagin Islands Section and Southeastern District Mainland.

Table 3-6 Summary of South Alaska Peninsula salmon escapements compared against escapement goals for the years 2008 to 2016.

	2008	2009	2010	2011	2012	2013	2014	2015	2016
Stocks with Escapement Data	9	9	8	9	9	7	7	6	7
Below Lower Goal									
Number	0	2	4	2	5	1	6	0	1
Percent	0%	22%	50%	22%	56%	14%	86%	0%	14%
Goal Met									
Number	7	3	3	7	4	6	1	1	2
Percent	78%	33%	38%	78%	44%	86%	14%	17%	29%
Above Upper Goal									
Number	2	4	1	0	0	0	0	5	4
Percent	22%	44%	13%	0%	0%	0%	0%	83%	57%

Source: Munro and Volk. 2017.

4 Fishery Impact Statement

A fishery impact statement is required by the Magnuson-Stevens Act, § 303(a)(9). The fishery impact statement must assess, specify, and analyze any likely effects (including cumulative conservation, economic, and social impacts) of the conservation and management measures on the following:

- (A) participants in the fisheries and fishing communities affected by the plan or amendment;
- (B) participants in the fisheries conducted in adjacent areas under the authority of another Council, after consultation with such Council and representatives of those participants; and
- (C) the safety of human life at sea, including whether and to what extent such measures may affect the safety of participants in the fishery.

Additionally, the fishery impact statement must consider possible measures for mitigating any adverse impacts. This fishery impact statement also addresses the Magnuson-Stevens Act's related requirements for fishery information: (1) a description of the fishery, including, but not limited to, the number of vessels involved, the type and quantity of fishing gear used, the species of fish involved and their location, actual and potential revenues from the fishery, any recreational interest in the fishery; (2) a specification of the present and probable future condition of the fishery and a summary of the information utilized in making such specification; and (3) a description of the commercial, recreational, and charter fishing sectors which participate in the fishery, including their economic impact, and, to the extent practicable, quantify trends in landings of the managed fishery resource by the commercial, recreational, and charter fishing sectors.

The NS Guidelines provide direction on the types of information to include in a Fishery Impact Statement. For example, the NS8 Guidelines state that FMPs must examine the social and economic importance of fisheries to communities potentially affected by management measures.

The fishery management unit of the current *Fishery Management Plan for the Salmon Fisheries in the EEZ off Alaska* (FMP) is comprised of all waters of the EEZ off Alaska. The FMP establishes two management areas within its fishery management unit: the East Area and the West Area with the border between these two areas at the longitude of Cape Suckling. The proposed action concerns the application of federal management in addition to the existing State management for the West Area EEZ salmon fisheries.

Under Alternative 1, the FMP asserts and reserves federal authority and oversight of salmon management in the East Area EEZ salmon fishery and delegates day-to-day management of the East Area EEZ salmon fisheries to the State. The three traditional West Area EEZ salmon net fishery areas were removed from the FMP under Amendment 12 and are managed solely by the State, while commercial salmon fishing is prohibited in the remainder of the West Area. Therefore, the Salmon FMP's Fishery Impact Statement only provides information on the salmon fishery in the East Area.

Alternative 2 would delegate management of West Area EEZ salmon fisheries to the State under federal oversight while under Alternative 3 West Area EEZ salmon fisheries would be managed by the federal government, which represents a substantial change to management of EEZ salmon fisheries in the West

Area. Under Alternatives 2 and 3, a Fishery Impact Statement for the fisheries in the West Area would be added to the Salmon FMP.

This Fishery Impact Statement provides fishery information for the commercial salmon fisheries that occur in the three traditional commercial net fisheries in the FMP's West Area; the salmon fisheries in EEZ waters in the Cook Inlet, Prince William Sound, and South Alaska Peninsula. The fishery information in this chapter was provided by the ADF&G and largely summarized from publically available ADF&G reports.

4.1 State of Alaska salmon management

The State manages subsistence, sport, commercial, and personal use harvests of salmon in waters throughout Alaska. The first priority for management is to meet spawning escapement goals in order to sustain salmon resources for future generations. The highest priority use is for subsistence, under both state and federal law. Salmon surplus above escapement needs and subsistence needs are made available for other uses. Throughout the state salmon are a fully allocated resource; multi-use salmon fisheries (commercial, sport, subsistence, and personal use) share a finite resource. Commercial salmon fisheries occurring in EEZ waters are only one component of this multi-use scenario for which competing goals and interests must be managed. While commercial salmon fisheries occur in both state and federal waters, personal use and subsistence salmon fisheries occur entirely in the waters of the State (within three nautical miles). As such, this Fishery Impact Statement provides information on the commercial fisheries subject to the FMP and does not address the fisheries that only occur in State waters.

In the State's Policy for the Management of Mixed Stock Salmon Fisheries (5AAC 39.220), conservation of wild salmon stocks, consistent with sustained yield is given the highest priority. In the absence of a regulatory management plan that allocates or restricts harvest, and when it is necessary to restrict fisheries on stocks where there are known conservation problems, the burden of conservation shall be shared among all fisheries in close proportion to their respective harvest on the stock of concern. Assigning conservation burdens in mixed stock fisheries is accomplished through the application of specific fishery management plans set out in regulation. To this end, management plans are adopted by the State that work to both minimize and maximize allocations of specific salmon stocks, depending upon the conservation need identified. As such, management plans incorporate conservation burden and allocation of harvest opportunity that affects all users of the resource in Alaska. Management plan provisions such as net mesh size restrictions, weekly fishing periods, and size limits work to reduce the incidental catch of non-target salmon species in the salmon fishery so that stocks are able to achieve their established escapement goals.

The State manages salmon through the Alaska Board of Fisheries (Board), ADF&G, and the Alaska Commercial Fisheries Entry Commission (CFEC).

- The Board is responsible for considering and adopting regulations through a public process to conserve and allocate fisheries resources to various user groups; establishing fish reserves and conservation areas, fishing seasons, quotas, bag limits and size restrictions; methods and means; habitat protection; stock enhancement; and developing commercial, subsistence, sport and personal use fisheries.
- ADF&G is responsible for the protection, management, conservation, and restoration of Alaska's fish and game resources.

- CFEC helps to conserve and maintain the economic health of Alaska's commercial fisheries. Its primary duties are limiting the number of participating fishermen and issuing permits and vessel licenses to qualified individuals in both limited and unlimited fisheries.

The priorities of management are to first ensure adequate escapement to sustain future runs; second, provide reasonable opportunity for subsistence fishermen to meet their needs; and third, provide opportunity to commercial, sport, and personal use fishermen, to harvest fish in excess of escapement and subsistence needs. Through its public process, the Board strives to manage for the potential conflicts that arise from the nature of competing interests in such a diverse fishery. The Board has adopted regulations that control the time, area of operation, and efficiency of salmon fisheries to address the unique challenges of managing mixed-stock resources.

ADF&G uses an adaptive management process to achieve these priorities that starts with development of management strategies based on pre-season forecasts, then transitions into evaluation of run strength in season, and adjusting management strategy implementation based on in-season performance of annual salmon runs. While forecasts and pre-season management strategies are made each year, these are frequently revised based on in-season run assessments. For example, the structure and implementation of fishing windows may be adjusted in-season by Emergency Order based on run strength and run timing estimates derived from in-season run assessment programs. Management decisions often need to be made before fish have reached the affected areas, districts, or communities. Managers use test fisheries, escapement monitoring projects, genetic stock identification and age-sex-length composition, and in-season harvest reports to assess and project salmon run timing and run strength in-season to inform management decisions.

Commercial Management

Commercial fishing is defined by the State as the taking of fish with the intent of disposing of them for profit, or by sale, barter, trade, or in commercial channels (AS 16.05.940 (5)). The State manages a large number of commercial salmon fisheries in waters from Southeast Alaska to the Bering Strait. Management of the commercial salmon fisheries is the responsibility of the ADF&G Division of Commercial Fisheries, under the direction of the Board. The fisheries are managed under a limited entry system; participants need to hold a limited entry permit for a limited fishery in order to fish. The CFEC limits the number of permits for each limited fishery. The CFEC originally issued permits using a points system that allocated permits to persons based on their history of participation in the fishery and their economic dependence on the fishery. CFEC limited entry permits can be sold on the open market inherited, or given away; thus, new persons have entered into the commercial fishery, since the original limitation program was implemented by buying permits on the open market.

Alaska's commercial salmon fisheries are administered through the use of management areas throughout the State. The value of the commercial salmon harvest varies with the size of the runs, fish size, market conditions, and with foreign currency exchange rates. Because of the magnitude of salmon commercial fisheries, ADF&G biologists collect extensive inseason, biological, and harvest data to support management decisions.

Commercial salmon fisheries are defined by gear type (i.e., troll, drift gillnet, purse seine, set gillnet) and area (i.e., Southeast, Cook Inlet, etc.). In any given area, ADF&G manages different commercial fisheries

that target mixed salmon stocks. In the West Area, the only commercial fisheries in the EEZ are the drift gillnet and purse seine fisheries.

4.2 West Area Commercial Salmon Fisheries in the EEZ

The West Area under the Salmon FMP comprises the area of the EEZ off Alaska, west of Cape Suckling. The FMP prohibits commercial salmon fishing in the West Area, except in three traditional net areas (Cook Inlet, Prince William Sound, and the South Alaska Peninsula).

The State-Federal boundary has not been relevant to active salmon management in the three traditional net fisheries in the West Area because fisheries in these areas are managed by district, subdistricts, and sections, which are comprised of salmon statistical areas that overlap both State and federal waters. Historical analysis of only the federal waters portion of the catch is not possible. Collection of catch data in these net fisheries has, to date, included no provision for spatial segregation within the salmon statistical areas and the larger units by which the fisheries are managed. As a result, harvest and participation data in tables throughout this section, for districts that include EEZ waters and the gear groups that participate in those waters, represent the maximum level of activity that may have occurred in the EEZ. In each area, available data overestimate EEZ waters activity.

Harvest and participation data presented in this section are taken from ADF&G fish ticket data with participation and gross earnings estimates data compiled by the CFEC. To show the relative contribution of salmon harvests in the EEZ compared to total harvests within management districts, the harvest and participation data for the gear group(s) in the district(s) where the fishing area extends into EEZ waters are compared to harvest and participation data for all salmon taken by directed salmon fisheries in the full management area. The districts that include EEZ waters are the Central District of the Cook Inlet Area, the Bering River and Copper River districts in the Prince William Sound Area, and the Southwestern and Unimak districts in the Alaska Peninsula Area. In the Cook Inlet and Prince William Sound areas, only drift gillnet permit holders may harvest salmon in the EEZ, whereas in the Alaska Peninsula Area drift gillnet and purse seine permit holders may fish for salmon in the EEZ. Two tables for each management area are included. **Table 4-1,**

Table 4-2, and **Table 4-3** show total annual salmon removals associated with commercial fishing in districts that include EEZ waters and with the gear group(s) that participate in EEZ waters of those districts compared to removals associated with the entire management area and all gear groups. **Table 4-6, Table 4-7, Table 4-8,** and **Table 4-9** show participation, harvests, and estimated gross earnings associated with salmon retained for commercial sale from districts that include EEZ waters and taken by gear group(s) that participate in EEZ waters of those districts. For comparison, these tables also include estimated gross earnings for the respective gear types in the entire management area, and estimated gross earnings for all gear types in the management area.

Drift gillnet is the primary gear used in West Area EEZ salmon fisheries. Drift gillnet gear works by entangling the fish as they attempt to swim through the net. The drift gillnet fleet utilizes a mix of stern and bow picker vessels; drift gillnet vessels deploy and retrieve a gillnet from either the stern or bow of the

vessel. Drift gillnets longer than 200 fathoms are not currently allowed in EEZ salmon fisheries and are up to 90 meshes deep, depending on local regulations. As the gillnet is fished, the duration of sets can vary from 20 minutes to four or more hours, depending on fishing conditions and other variables, with often up to 20 sets per day.

Additionally, purse seine gear is used in EEZ waters in the Alaska Peninsula Area. Purse seines work by encircling schools of fish with nets that are drawn up to create large “purses” that hold the school until the fish can be brought aboard.

4.2.1 Upper Cook Inlet (Central District)

In the Cook Inlet Area commercial salmon fishing in the EEZ only occurs in the Central District which consists of that portion of Cook Inlet north of the latitude of the Anchor Point Light and south of Boulder Point. The Central District is approximately 75 miles long, averages 32 miles in width, and is divided into six subdistricts and six sections, with a total area of approximately 2,267 square miles. While both set and drift gillnets are permitted in Central District, set gillnets may only be operated up to 1.5 miles from shore, therefore only the drift gillnet fleet operates in the EEZ. Because ADF&G statistical areas do not perfectly match the EEZ boundary only an estimate of EEZ salmon harvest is possible. ADF&G estimates that in recent years that, at the most, approximately 50% to 60% of the drift gillnet fleet’s salmon harvest comes from waters of the EEZ. The drift gillnet fleet primarily harvests sockeye salmon, but also harvests coho and chum and, to a lesser degree, pink and Chinook salmon.

In terms of economic value to the drift gillnet fleet in Cook Inlet; sockeye salmon are the most important component of the catch, followed by coho, chum, pink, and Chinook salmon. Since 1966, on an average annual basis, the drift gillnet fishery has taken approximately 7% of Chinook salmon, 56% of sockeye salmon, 48% of coho salmon, 45% of pink salmon, and 89% of chum salmon harvested in Upper Cook Inlet. From 2005 to 2016, the proportion of total annual Chinook, coho, pink, and chum salmon harvest taken by the drift gillnet fleet has increased, but the average annual drift gillnet proportion of total sockeye salmon harvest has not changed.

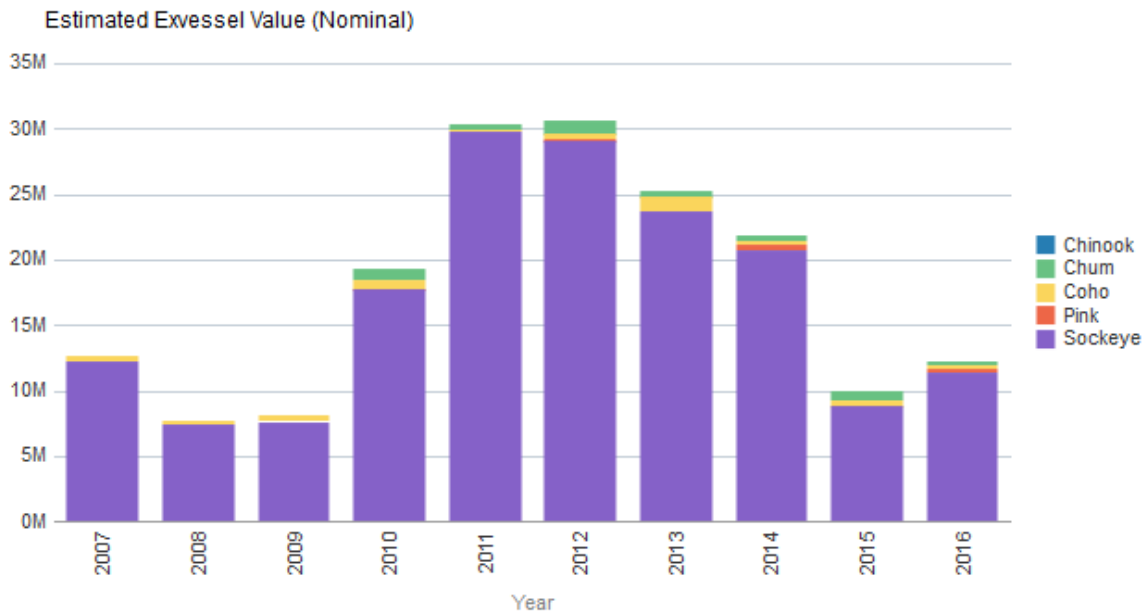

Figure 4-1 Estimated exvessel value for the Cook Inlet salmon drift gillnet fishery for 2007 through 2016.

Management of the salmon fishery integrates information received from a variety of programs, including: offshore test fishing; escapement enumeration by sonar, weir, remote camera, and mark-recapture studies; comparative analyses of historical commercial harvest and effort levels; genetic stock identification; and age composition studies. Analyses of the age composition of sockeye salmon escapement into the principal watersheds of UCI provides information necessary for in-season estimates of the stock contribution in various commercial fisheries by comparing age and size data in the escapement with that in the commercial harvest.

In general salmon fisheries in the Central District are managed using two regular weekly periods lasting 12 hours each Monday and Thursday. The Central District drift gillnet fishery begins with the first regular period on or after June 19 and extends into early September. Additional fishing time beyond the two regular fishing periods may be allowed by emergency order depending on strength of the Kenai River late-run sockeye, Kasilof River sockeye, Susitna River sockeye, and Matanuska and Susitna river coho salmon returns. ADF&G manages the drift gillnet fleet to meet escapement goals for these stocks by regulating time and area of fishing.

The 2016 UCI commercial harvest of 3.5 million salmon was approximately 14% less than the 1966–2015 average annual harvest of 4.1 million fish. The 2016 sockeye salmon harvest estimate of 2.7 million fish was 7% less than the 1966–2015 average annual harvest of 2.9 million fish. The estimated exvessel value of the 2016 UCI commercial fishery of \$23.8 million was approximately 18% less than the 2006–2015 average annual exvessel value of \$28.9 million, and just above the average annual exvessel value of \$23.7 million from 1966 to 2015.

Estimating average annual price paid per pound for UCI salmon is challenging because an increasing number of fishermen are selling some or all of their harvest to niche markets, where they often receive higher prices than those paid by traditional markets. In addition, a trend observed for the past few seasons

continued; early-season pricing for Chinook and sockeye salmon is much higher than what is paid later in the season. The price per pound paid for sockeye salmon in 2016 was estimated to be \$1.50, which was very close to the average price of \$1.52 from the previous 10 years (2006–2015).

Incidental catch

In Cook Inlet, groundfish taken by drift gillnet gear targeting salmon may be legally retained and sold (5 AAC 28.330(b)). Groundfish sold, or retained but not sold, are required to be recorded on ADF&G fish tickets (5 AAC 39.130(c)(10)). Groundfish species are present in very low abundance in areas where salmon fishing with drift gillnets occurs in the EEZ. As a result groundfish bycatch landings in the EEZ salmon fishery are rare with no landings occurring most years. In years when groundfish bycatch landings have occurred total annual harvest has been less than 1,000 pounds in all but a single year.

4.2.2 Prince William Sound (Copper River and Bering River Districts)

The Prince William Sound (PWS) Area encompasses all coastal waters and inland drainages entering the north central Gulf of Alaska between Cape Suckling and Cape Fairfield. In addition to Prince William Sound, the management area includes the Bering River and the Copper River and has a total adjacent land area of approximately 38,000 square miles.

The PWS management area is divided into 11 districts that correspond to the local geography, and to the distribution of the five species of salmon harvested by the commercial fishery. The management objective for all districts is to assure sustained yield through the achievement of spawning escapement goals for the major stocks while allowing for the orderly harvest of all fish surplus to spawning requirements. In addition, ADF&G follows regulatory plans to manage fisheries and allow private non-profit hatcheries to achieve cost recovery and brood stock objectives.

In PWS only the outer portions of the Copper and Bering river districts lie within the EEZ. While purse seine, drift gillnet, and set gillnet gear are utilized in the PWS management area, only drift gillnets are permitted to fish in the Copper River and Bering River districts, and this is therefore the only gear type to commercially operate in the EEZ. ADF&G estimates that no more than 28% of sockeye, 22% of Chinook, 12% of coho, and less than 1% of chum, and pink salmon harvest in PWS comes from waters of the EEZ. These estimates are based on apportionment of harvest by area; this area method of apportionment may significantly overestimate harvests in waters further from land, where fishing effort is reduced. Fishing vessels do not disperse evenly in Prince William Sound fisheries. Instead, their densities are highest closer to shore where the water is less rough, tide rips are more common, and fishing nets are closer to the bottom thereby making the nets more efficient. In addition, salmon tend to congregate in nearshore waters before heading upstream, resulting in generally higher fish densities and harvest rates in nearshore waters than in waters farther from shore.

The Copper River District commercial fishing season opens in mid-May. Sockeye and coho salmon are the two main species targeted in the EEZ. The Copper River District sockeye salmon fishery (mid-May to mid-August) is managed with two evenly spaced fishing periods per week, with periods generally occurring on Mondays and Thursdays, with duration of periods announced by emergency order. Generally, coho salmon management begins during the second week of August. Precedent is to provide an initial single 24-hour opening per week; as salmon abundance warrants, the duration of this fishing period may be increased to

48 hours or a second fishing period may be added during the week. Management tools, such as in-river sonar, aerial survey observations, and harvest data, provide indices of abundance that are used to regulate Copper River fisheries. ADF&G relies on the escapement index provided by the sonar at Miles Lake to aid in managing commercial harvests and provide for upriver escapement and allocations.

The 2016 PWS management area commercial salmon harvest was 18.7 million fish. The harvest included 13.04 million pink, 1.99 million sockeye, 3.17 million chum, 486,635 coho, and 13,459 Chinook salmon. The estimated value of the combined commercial salmon harvest, including hatchery sales, was approximately \$48.16 million. During the 2016 season, 517 drift gillnet, 29 set gillnet, and 210 purse seine permit holders fished in at least one fishing period. Drift gillnet exvessel harvest value was an estimated \$34.78 million (average permit earnings of \$67,266).

The 10-year average commercial harvest from the Copper River District for 2006–2015 was 17,200 Chinook, 1.46 million sockeye, and 201,000 coho salmon. The 25-year average for 1991–2015 was 34,300 Chinook, 1.44 million sockeye, and 273,000 coho salmon. The 2016 harvest was 12,300 Chinook, 1.18 million sockeye, and 368,000 coho salmon.

Incidental catch

In Prince William Sound, groundfish taken by drift gillnet gear being operated for salmon may be legally taken and possessed (5 AAC 28.230(b)). Groundfish sold, or retained but not sold, are required to be recorded on ADF&G fish tickets (5 AAC 39.130(c)(10)). No groundfish taken by drift gillnet gear in PWS EEZ waters have been retained for sale. In general groundfish species are found in very low abundance in that portion of the EEZ where commercial salmon fishing with drift gillnets occurs.

4.2.3 South Alaska Peninsula (Unimak and Southwestern Districts)

The Alaska Peninsula Area includes waters from Kupreanof Point, west to Scotch Cap on Unimak Island. Salmon fisheries on the south side of the Alaska Peninsula are managed using four districts: the Southeastern District, consisting of waters between Kupreanof Point and McGinty Point; the South Central District, consisting of waters between McGinty Point and Arch Point Light; the Southwestern District, consisting of waters between Arch Point Light, False Pass, and Cape Pankof Light; and Unimak District, consisting of waters between Cape Pankof Light and Scotch Cap, including Sanak Island.

Legal gear types in Alaska Peninsula waters include purse seine, drift gillnet, and set gillnet. The Alaska Peninsula traditional net fishing area extends into the EEZ in a portion of the Southwestern and Unimak districts. Only drift gillnet and purse seine gear may be used in these EEZ waters. Most purse seine and set gillnet permit holders fish south Alaska Peninsula waters the full duration of the fishing season, whereas most drift gillnet permit holders fish south Alaska Peninsula waters during the month of June and north Alaska Peninsula waters from July into September. ADF&G estimates that no more than 25 percent of the total Southwestern and Unimak District June fishery salmon harvest is taken from waters of the EEZ.

The south Alaska Peninsula June fishery takes place in the Unimak District and near the Shumagin Islands area beginning June 7 and ending June 29; fishing periods are 88 hours in duration interspersed by 32-hour closures, except for the final fishing period of 64 hours. The primary target species of the June fishery is sockeye salmon, although all five salmon species are harvested.

The south Alaska Peninsula post-June salmon fishery takes place from July 1 through October 31 and has three major components:

- From July 6 through 21: six 24-hour fishing periods, each followed by a closure of at least 48 hours. Additional fishing time could be allowed in terminal fishing areas based on local salmon run strength;
- From July 22 through 31: fishing time is limited to three periods not to exceed 36 hours in duration and interspersed by closures of at least 48 hours outside of the Southeastern District Mainland (prior to July 26);
- From August 1 through 31: fishing periods are based on abundance of local sockeye, coho, pink, and chum salmon stocks. From September 1 through October 31, fishing periods are based on abundance of coho salmon stocks, although ADF&G could consider abundance of late pink and chum salmon stocks.

Pink and sockeye salmon are currently the most abundant salmon species harvested in the south Alaska Peninsula area. There are approximately 224 salmon streams, with sockeye salmon found in 37, pink salmon in at least 204, chum salmon in 136, and coho salmon in 81. Most salmon escapements are monitored by aerial observations. Pink and chum salmon escapements are estimated using an indexed total escapement method, while sockeye salmon systems are estimated using peak escapements.

The total 2016 commercial salmon harvest, excluding department test fishery harvest, in the Alaska Peninsula Area was 13,449 Chinook salmon, 2,477,821 sockeye salmon, 185,104 coho salmon, 2,871,303 pink salmon, and 424,444 chum salmon. Harvest of Chinook, sockeye, and pink salmon were above recent 10-year averages (2006–2015). Harvest of chum and coho salmon was below recent 10-year averages. There were 236 permit holders that participated in the fishery. The total June commercial salmon harvest included 6,113 Chinook, 1,292,860 sockeye, 1,716 coho, 2,510,048 pink, and 270,614 chum salmon. Harvest in the South Unimak fishery was 1,860 Chinook, 876,963 sockeye, 1,528 coho, 1,836,319 pink, and 148,850 chum salmon, whereas the Shumagin Islands accounted for 4,253 Chinook, 415,897 sockeye, 188 coho, 673,729 pink, and 121,764 chum salmon.

The first south Alaska Peninsula area commercial salmon landing in 2016 occurred on June 7 and the last landing occurred on September 8. Commercial harvest (including harvest from the test fishery) of 6,021,637 salmon was composed of 15,275 Chinook, 2,491,351 sockeye, 190,896 coho, 2,894,412 pink, and 429,703 chum salmon. The Southeastern District had the largest commercial salmon harvest in the South Alaska Peninsula, with a harvest of 2,602,329 fish (43.6%). South Central, Unimak, and Southwestern districts had harvests of 404,586 (6.8%), 1,714,391 (28.7%), and 1,250,815 (20.9%) fish respectively. By gear type, seine permit holders accounted for 72.8% of the harvest while drift gillnet permit holders accounted for 9.2%, and set gillnet permit holders accounted for 18.1% of the harvest.

Incidental catch

Groundfish species taken incidentally during commercial salmon fishing operations in the Alaska Peninsula Area may not be retained or sold. In general groundfish species are found in low abundance in that portion of the Alaska Peninsula Area EEZ where commercial salmon fishing occurs.

Table 4-1 Central District (Upper Cook Inlet) drift gillnet salmon harvests compared to total Cook Inlet salmon harvests associated with directed commercial fisheries, 1997-2016 (in numbers of fish).

Year	Chinook salmon			Sockeye salmon			Coho salmon			Pink salmon			Chum salmon			Salmon total		
	Central District drift gillnet	Total Cook Inlet	Pct. of total	Central District drift gillnet	Total Cook Inlet	Pct. of total	Central District drift gillnet	Total Cook Inlet	Pct. of total	Central District drift gillnet	Total Cook Inlet	Pct. of total	Central District drift gillnet	Total Cook Inlet	Pct. of total	Central District drift gillnet	Total Cook Inlet	Pct. of total
1997	632	14,540	4.3%	2,199,933	4,449,536	49.4%	79,094	161,856	48.9%	30,100	2,885,557	1.0%	92,546	110,021	84.1%	2,402,305	7,621,510	31.5%
1998	338	9,198	3.7%	604,852	1,512,583	40.0%	84,301	175,754	48.0%	201,830	2,011,008	10.0%	89,158	101,535	87.8%	980,479	3,810,078	25.7%
1999	582	16,154	3.6%	1,425,750	3,194,605	44.6%	65,429	133,483	49.0%	3,588	1,156,700	0.3%	168,526	184,409	91.4%	1,663,875	4,685,351	35.5%
2000	274	8,542	3.2%	665,869	1,581,086	42.1%	134,226	246,148	54.5%	96,499	1,539,780	6.3%	121,981	204,230	59.7%	1,018,849	3,579,786	28.5%
2001	631	10,295	6.1%	849,656	2,047,600	41.5%	40,627	119,032	34.1%	31,730	666,002	4.8%	76,545	174,409	43.9%	999,189	3,017,338	33.1%
2002	422	14,278	3.0%	1,399,306	3,101,775	45.1%	129,600	255,717	50.7%	248,185	2,441,407	10.2%	229,825	286,451	80.2%	2,007,338	6,099,628	32.9%
2003	1,255	19,711	6.4%	1,604,682	4,134,388	38.8%	53,012	109,821	48.3%	30,679	906,563	3.4%	108,064	158,049	68.4%	1,797,692	5,328,532	33.7%
2004	1,138	28,616	4.0%	2,540,319	5,067,942	50.1%	200,682	320,189	62.7%	236,115	2,876,094	8.2%	137,661	353,468	38.9%	3,115,915	8,646,309	36.0%
2005	1,963	28,303	6.9%	2,526,824	5,483,530	46.1%	145,306	229,586	63.3%	31,509	2,355,670	1.3%	66,201	168,880	39.2%	2,771,803	8,265,969	33.5%
2006	2,791	18,781	14.9%	786,764	2,428,000	32.4%	99,831	209,259	47.7%	213,692	1,876,646	11.4%	60,712	136,754	44.4%	1,163,790	4,669,440	24.9%
2007	914	18,160	5.0%	1,827,332	3,693,857	49.5%	109,340	181,539	60.2%	67,729	434,778	15.6%	75,213	79,394	94.7%	2,080,528	4,407,728	47.2%
2008	654	13,626	4.8%	985,735	2,804,722	35.1%	90,447	174,638	51.8%	104,172	675,416	15.4%	46,405	226,446	20.5%	1,227,413	3,894,848	31.5%
2009	868	8,887	9.8%	971,375	2,340,382	41.5%	82,483	154,764	53.3%	140,304	1,204,388	11.6%	77,433	157,178	49.3%	1,272,463	3,865,599	32.9%
2010	539	9,990	5.4%	1,590,428	2,928,105	54.3%	110,695	208,785	53.0%	164,199	571,111	28.8%	217,787	324,431	67.1%	2,083,648	4,042,422	51.5%
2011	594	11,390	5.2%	3,206,695	5,677,071	56.5%	41,217	96,274	42.8%	15,422	396,605	3.9%	111,843	161,886	69.1%	3,375,771	6,343,226	53.2%
2012	219	2,665	8.2%	2,935,915	3,332,805	88.1%	75,098	107,796	69.7%	304,212	727,184	41.8%	266,422	327,108	81.4%	3,581,866	4,497,558	79.6%
2013	498	5,794	8.6%	1,667,844	2,859,927	58.3%	186,054	270,733	68.7%	30,812	2,147,167	1.4%	132,996	194,591	68.3%	2,018,204	5,478,212	36.8%
2014	382	5,028	7.6%	1,506,761	2,622,083	57.5%	78,035	139,984	55.7%	419,154	916,314	45.7%	109,378	190,675	57.4%	2,113,710	3,874,084	54.6%
2015	561	11,674	4.8%	1,015,035	2,899,591	35.0%	131,069	222,653	58.9%	21,748	6,436,882	0.3%	253,344	390,442	64.9%	1,421,757	9,961,242	14.3%
2016	607	10,947	5.5%	1,268,842	2,659,548	47.7%	90,672	149,557	60.6%	269,222	507,982	53.0%	113,621	198,317	57.3%	1,742,964	3,526,351	49.4%
Total	15,862	266,579	6.0%	31,579,917	64,819,136	48.7%	2,027,218	3,667,568	55.3%	2,660,901	32,733,254	8.1%	2,555,661	4,128,674	61.9%	38,839,559	105,615,211	36.8%

Note: Central District drift gillnet harvest reflects harvest recorded in Central District ADF&G salmon statistical areas by vessels fishing with Cook Inlet salmon drift gillnet (S03H) permits. This represents the maximum amount of harvest that has been taken from EEZ waters. Total Cook Inlet harvest is associated with the following CFEC permit types: Cook Inlet salmon purse seine (S01H), Cook Inlet salmon drift gillnet (S03H), Cook Inlet salmon set gillnet (S04H), and Cook Inlet salmon special harvest area (S77H), a hatchery permit. All salmon associated with commercial activity are included, regardless of disposition, and including test fishing and hatchery cost recovery. With the exception of commercially sold sport fish derby harvest, no other harvest is excluded based on the disposition of the salmon.

Table 4-2 Copper River and Bering River District (Prince William Sound) salmon harvests compared to total Prince William Sound salmon harvests associated with directed commercial fisheries, 1997-2016 (numbers of fish).

Year	Chinook Salmon			Sockeye Salmon			Coho Salmon			Pink Salmon			Chum Salmon			Salmon Total		
	Copper/Bering River drift gillnet	Total Prince William Sound	% of Total	Copper/Bering River drift gillnet	Total Prince William Sound	% of Total	Copper/Bering River drift gillnet	Total Prince William Sound	% of Total	Copper/Bering River drift gillnet	Total Prince William Sound	% of Total	Copper/Bering River drift gillnet	Total Prince William Sound	% of Total	Copper/Bering River drift gillnet	Total Prince William Sound	% of Total
1997	52,542	53,757	97.74 %	2,965,833	4,184,045	70.9 %	18,753	91,339	20.5 %	8,485	26,131,953	0.0 %	2,465	2,252,255	0.1 %	3,048,078	32,713,349	9.3 %
1998	70,503	72,346	97.45 %	1,351,750	1,717,275	78.7 %	120,530	196,213	61.4 %	20,838	28,694,697	0.1 %	5,026	1,271,950	0.4 %	1,568,647	31,952,481	4.9 %
1999	63,510	64,557	98.38 %	1,698,601	2,036,707	83.4 %	142,751	172,112	82.9 %	10,410	45,031,400	0.0 %	25,485	2,960,822	0.9 %	1,940,757	50,265,598	3.9 %
2000	32,018	33,153	96.58 %	882,699	1,431,540	61.7 %	361,273	716,770	50.4 %	9,804	38,885,528	0.0 %	5,366	5,163,769	0.1 %	1,291,160	46,230,760	2.8 %
2001	40,554	41,407	97.94 %	1,331,154	2,263,274	58.8 %	259,353	495,349	52.4 %	9,387	35,246,524	0.0 %	2,789	3,099,796	0.1 %	1,643,237	41,146,350	4.0 %
2002	39,552	40,490	97.68 %	1,250,271	2,263,328	55.2 %	612,932	650,518	94.2 %	3,677	18,950,931	0.0 %	31,657	6,373,517	0.5 %	1,938,089	28,278,784	6.9 %
2003	49,000	49,278	99.44 %	1,210,578	2,730,160	44.3 %	422,970	521,917	81.0 %	12,967	51,975,683	0.0 %	10,123	3,804,895	0.3 %	1,705,638	59,081,933	2.9 %
2004	38,825	39,144	99.19 %	1,061,768	1,892,525	56.1 %	563,456	619,913	90.9 %	5,177	23,531,483	0.0 %	3,407	2,001,949	0.2 %	1,672,633	28,085,014	6.0 %
2005	35,770	36,118	99.04 %	1,411,090	1,988,771	71.0 %	306,614	531,771	57.7 %	44,335	59,944,654	0.1 %	3,536	2,099,493	0.2 %	1,801,345	64,600,807	2.8 %
2006	31,309	31,634	98.97 %	1,535,291	2,524,501	60.8 %	375,145	763,720	49.1 %	30,901	21,722,036	0.1 %	17,245	2,181,580	0.8 %	1,989,891	27,223,471	7.3 %
2007	40,276	41,132	97.92 %	1,920,508	3,231,202	59.4 %	126,827	328,980	38.6 %	80,757	63,469,830	0.1 %	9,765	3,579,068	0.3 %	2,178,133	70,650,212	3.1 %
2008	12,042	12,407	97.06 %	324,248	1,301,040	24.9 %	243,369	550,629	44.2 %	1,498	42,353,653	0.0 %	1,345	5,076,135	0.0 %	582,502	49,293,864	1.2 %
2009	10,344	10,752	96.21 %	907,099	1,919,185	47.3 %	254,035	300,615	84.5 %	16,821	19,001,363	0.1 %	8,686	3,222,176	0.3 %	1,196,985	24,454,091	4.9 %
2010	10,551	10,996	95.95 %	643,329	2,045,144	31.5 %	292,414	338,745	86.3 %	21,167	71,309,596	0.0 %	15,776	4,323,309	0.4 %	983,237	78,027,790	1.3 %
2011	19,783	20,462	96.68 %	2,061,508	3,542,017	58.2 %	148,020	371,482	39.8 %	24,072	33,403,424	0.1 %	13,394	1,914,525	0.7 %	2,266,777	39,251,910	5.8 %
2012	12,611	13,120	96.12 %	1,874,436	3,700,809	50.6 %	177,622	210,466	84.4 %	6,063	27,237,360	0.0 %	27,376	3,819,046	0.7 %	2,098,108	34,980,801	6.0 %
2013	9,409	10,804	87.09 %	1,620,307	2,334,229	69.4 %	292,193	621,283	47.0 %	65,497	92,473,442	0.1 %	10,238	4,070,523	0.3 %	1,997,644	99,510,281	2.0 %
2014	10,975	11,660	94.13 %	2,062,214	3,305,481	62.4 %	414,271	615,684	67.3 %	11,878	44,659,329	0.0 %	43,592	1,516,962	2.9 %	2,542,930	50,109,116	5.1 %
2015	23,664	24,546	96.41 %	1,584,195	3,221,663	49.2 %	150,520	224,990	66.9 %	84,868	97,343,156	0.1 %	15,725	2,512,433	0.6 %	1,858,972	103,326,788	1.8 %
2016	13,133	13,459	97.58 %	1,194,538	1,989,248	60.0 %	449,362	486,635	92.3 %	35,138	13,041,180	0.3 %	5,645	3,171,744	0.2 %	1,697,816	18,702,266	9.1 %
Total	616,371	631,222	97.6%	28,891,417	49,622,144	58.2 %	5,732,410	8,809,131	65.1 %	503,740	854,407,222	0.1 %	258,641	64,415,947	0.4 %	36,002,579	977,885,666	3.7 %

Note: Copper River and Bering River District drift gillnet harvest reflects harvest recorded in Copper River or Bering River District ADF&G statistical areas by vessels fishing with Prince William Sound salmon drift gillnet (S03E) permits. This represents the maximum amount of harvest that has been taken from EEZ waters. Total Prince William Sound harvest is associated with the following permit types: Prince William Sound salmon purse seine (S01E), Prince William Sound salmon drift gillnet (S03E), Prince William Sound salmon set gillnet (S04E), Prince William Sound salmon special harvest area (S77E), a hatchery permit. All salmon associated with commercial activity are included, regardless of disposition, and including test fishing and hatchery cost recovery. With the exception of commercially sold sport fish derby harvest, no other harvest is excluded based on the disposition of the salmon.

Table 4-3 Unimak and Southwestern District (South Alaska Peninsula) drift gillnet and purse seine salmon harvests compared to total Alaska Peninsula salmon harvests associated with directed commercial fisheries, 1997-2016 (numbers of fish).

Year	Chinook Salmon			Sockeye Salmon			Coho Salmon			Pink Salmon			Chum Salmon			Salmon Total		
	Unimak/SW District drift and purse seine	Total AK PEN	% of Total	Unimak/SW District drift and purse seine	Total AK PEN	% of Total	Unimak/SW District drift and purse seine	Total AK PEN	% of Total	Unimak/SW District drift and purse seine	Total AK PEN	% of Total	Unimak/SW District drift and purse seine	Total AK PEN	% of Total	Unimak/SW District drift and purse seine	Total AK PEN	% of Total
1997	3,100	18,164	17.1%	1,121,612	4,436,459	25.3%	22,662	210,920	10.7%	1,189,305	2,372,072	50.1%	369,660	725,374	51.0%	2,706,339	7,762,989	34.9%
1998	1,323	10,847	12.2%	1,042,585	3,271,328	31.9%	34,345	288,918	11.9%	2,027,268	8,082,808	25.1%	354,650	790,584	44.9%	3,460,171	12,444,485	27.8%
1999	2,310	9,960	23.2%	1,273,028	4,775,623	26.7%	22,095	246,410	9.0%	1,477,956	8,460,816	17.5%	339,022	890,150	38.1%	3,114,411	14,382,959	21.7%
2000	2,337	9,350	25.0%	900,073	3,976,851	22.6%	43,665	340,980	12.8%	1,024,836	3,853,291	26.6%	522,315	1,160,353	45.0%	2,493,226	9,340,825	26.7%
2001	136	7,048	1.9%	158,659	1,766,266	9.0%	34,067	236,416	14.4%	1,221,754	4,033,961	30.3%	455,724	1,108,276	41.1%	1,870,340	7,151,967	26.2%
2002	355	10,280	3.5%	403,361	2,454,963	16.4%	17,999	231,483	7.8%	647,003	2,192,277	29.5%	416,606	871,405	47.8%	1,485,324	5,760,408	25.8%
2003	311	7,419	4.2%	398,774	2,538,908	15.7%	13,913	185,628	7.5%	1,133,068	4,281,586	26.5%	338,346	678,634	49.9%	1,884,412	7,692,175	24.5%
2004	626	17,525	3.6%	576,027	4,644,306	12.4%	18,085	270,097	6.7%	1,280,225	6,697,275	19.1%	188,734	809,686	23.3%	2,063,697	12,438,889	16.6%
2005	629	13,868	4.5%	397,661	5,456,416	7.3%	7,353	216,988	3.4%	2,462,875	9,428,733	26.1%	219,648	785,009	28.0%	3,088,166	15,901,014	19.4%
2006	1,289	13,306	9.7%	368,693	4,231,436	8.7%	7,611	264,063	2.9%	733,557	5,320,037	13.8%	388,381	1,319,703	29.4%	1,499,531	11,148,545	13.5%
2007	843	12,933	6.5%	767,125	5,860,703	13.1%	27,373	220,824	12.4%	2,058,080	8,461,412	24.3%	277,129	862,143	32.1%	3,130,550	15,418,015	20.3%
2008	1,312	6,178	21.2%	1,065,517	4,255,334	25.0%	41,372	352,892	11.7%	4,390,429	13,530,667	32.4%	380,595	991,868	38.4%	5,879,225	19,136,939	30.7%
2009	1,321	9,064	14.6%	566,848	4,155,644	13.6%	44,398	316,566	14.0%	2,800,380	9,822,112	28.5%	708,324	1,792,971	39.5%	4,121,271	16,096,357	25.6%
2010	2,028	10,777	18.8%	509,238	3,521,357	14.5%	49,460	226,985	21.8%	232,055	872,303	26.6%	198,859	1,058,262	18.8%	991,640	5,689,684	17.4%
2011	2,376	9,585	24.8%	944,258	2,846,726	33.2%	31,740	172,945	18.4%	695,594	5,747,523	12.1%	353,321	1,273,270	27.7%	2,027,289	10,050,049	20.2%
2012	4,810	9,144	52.6%	958,074	2,787,892	34.4%	49,917	129,240	38.6%	205,963	666,080	30.9%	289,076	910,939	31.7%	1,507,840	4,503,295	33.5%
2013	1,330	8,115	16.4%	1,092,905	2,966,188	36.8%	135,684	322,455	42.1%	553,362	7,808,222	7.1%	358,244	1,083,602	33.1%	2,141,525	12,188,582	17.6%
2014	1,708	8,823	19.4%	511,442	3,400,787	15.0%	177,662	405,682	43.8%	311,237	855,894	36.4%	253,310	633,831	40.0%	1,255,359	5,305,017	23.7%
2015	5,769	56,585	10.2%	622,502	5,946,541	10.5%	49,041	329,076	14.9%	3,570,051	16,727,647	21.3%	228,524	872,421	26.2%	4,475,887	23,932,270	18.7%
2016	1,712	17,669	9.7%	724,743	6,001,334	12.1%	39,865	266,949	14.9%	1,883,460	2,906,702	64.8%	176,770	521,201	33.9%	2,826,550	9,713,855	29.1%
Total	35,625	266,640	13.4%	14,403,125	79,295,062	18.2%	868,307	5,235,517	16.6%	29,898,458	122,121,418	24.5%	6,817,238	19,139,682	35.6%	52,022,753	226,058,319	23.0%

Note: Unimak and Southwestern District drift gillnet and purse seine harvest reflects harvest recorded in Unimak or Southwestern District ADF&G statistical areas by vessels fishing with Alaska Peninsula salmon drift gillnet (S03M) permits or purse seine permits (S01M). This represents the maximum amount of harvest that has been taken from EEZ waters. Total Alaska Peninsula harvest is associated with the following CFEC permit types: Alaska Peninsula salmon purse seine (S01M), Alaska Peninsula salmon drift gillnet (S03M), Alaska Peninsula salmon set gillnet (S04M), Bristol Bay salmon drift gillnet (S03T) in statistical areas 31622, 31720, or 31820, and Bristol Bay salmon set gillnet (S04T) in statistical areas 31622, 31720, or 31820. However, over this time period, no S03T or S04T harvest is found in Inlik Lagoon (statistical area 31622). All salmon associated with commercial activity are included, regardless of disposition, and including test fishing and hatchery cost recovery. With the exception of commercially sold sport fish derby harvest, no other harvest is excluded based on the disposition of the salmon.

4.3 Economic and Community Impacts of Salmon Fishing

For analytical purposes, it is convenient to divide the EEZ salmon fishery contributions to regional employment and income into direct, indirect, and induced effects.²³ The direct effects are those reflected in jobs and income directly attributable to participation in the fisheries. In this case, these include the direct employment of the crew of the salmon trollers, gillnetters, and seiners and direct income to various participants in the fishing firms (crew shares, vessel shares, or shares for Alaska limited entry permit holders).

The indirect effects are those generated in other businesses, by the purchases or sales of the salmon fishing firms. Indirect effects would accrue to businesses supplying fuel and supplies, fishing gear and fishing gear repairs, ship construction and repairs, insurance, banking, legal, and accounting services, lobbying, and consulting. The goods and services above are “backward” linkages. Jobs and income may also be associated with “forward” linkages, in processing firms, and in firms providing transportation, warehousing, cold storage, brokering, and other distribution services.

Induced effects are those generated when directly or indirectly employed persons spend their income. Employment and income are created when people receiving income from fisheries spend their money on such things as groceries, gas, cars, car repairs, rent, home repairs, home construction, insurance, and so on.

It is customary to think of these regional economic contributions in terms of *multipliers* showing the total indirect and induced employment and income associated with direct employment and income. Multiplier estimates depend in part on the size of the community under consideration, because the smaller the community, the greater the “leakage,” as more labor, goods, and services are purchased outside of the community.

Multipliers for fishing activity within Alaska tend to be relatively low, compared to those for other Alaskan industries. Significant portions of the management and labor in fisheries and fish processing, tend to originate outside of the state. Significant portions of productive inputs tend to be purchased outside of the state (see Seung’s analysis of Alaska seafood processing, Seung 2008: 102). Because of this, direct, indirect, and induced effects tend to be divided between Alaska, and the places of origin for these inputs.

4.3.1 Employment

The direct employment contribution of EEZ fishing activity is the employment of persons on the fishing vessels. The Alaska Department of Labor (ADOL) surveys permit holders in Alaska’s fisheries and uses the responses to estimate crew factors in Alaska’s commercial fisheries.²⁴ The crew factor for a fishery is equal to the estimated average size of vessel crews in the fishery, excluding the skipper. Using the ADOL crew factor estimates from its 2010 survey, and adjusting them to account for skippers, it is possible to estimate the number of separate job positions available in fisheries in a year.²⁵ This is done by assuming

²³ This discussion addresses the employment and income contributions of the salmon fisheries taking place in federal waters off of Alaska. This is not a discussion of the fishery contribution to net economic welfare at the community, state, or national level.

²⁴ The ADOL crewsize estimates based on surveys of the Alaska permit holder.

²⁵ The ADOL crew size estimates are used courtesy of the Research and Analysis Division of the Alaska Department of Labor and Workforce Development.

that each permit fished corresponds to a separate fishing operation, incrementing the ADOL crew factor for the fishery by one, to account for the skipper, and multiplying the number of permits fished by the adjusted crew factor. The number of separate persons active is likely to be larger, due to turnover in positions. The survey does not collect information about the place of residence of crewmembers.

Because of the limited information about the numbers of permit holders operating in West Area net fisheries, it is not possible to estimate the numbers of positions active *only* in the EEZ. Thus, the West Area positions, reported below, correspond to the numbers of permits fished in the relevant districts from **Table 4-1**,

Table 4-2, and **Table 4-3** and overstate the number of positions attributable to salmon fishing in the EEZ.

In treating the number of permits fished from 1997 to 2016 as a guide to the distribution of permits normally fished, and multiplying the number of permits fished by the estimated average vessel crew size, the median number of positions active the West Area's Central Cook Inlet District would be 1,075; the median in the Copper and Bering River Districts of the Prince William Sound Management Area would be 1,162; and the median in the south Alaska Peninsula area would be 405 (this includes both seine and gillnet operations). As noted, the estimates for the West Area are not EEZ-specific, but also cover any vessels that fished in the districts.²⁶

²⁶ Vessel crew sizes (ADOL crew factors plus one) were 2.3 persons in each of the drift gill net fisheries, and 4.9 persons in the Alaska Peninsula seine fishery.

Table 4-4 Crew size estimates for the Cook Inlet drift gillnet fishery, Prince William Sound drift gillnet, and the Alaska Peninsula drift gillnet and purse seine fisheries from 1997 through 2016 (source: ADOL).

Year	Cook Inlet Drift Gillnet Crew Estimate	PWS Drift Gillnet Crew Estimate	Alaska Peninsula Purse Seine Crew Estimate	Alaska Peninsula Drift Gillnet Crew Estimate	Alaska Peninsula Total (Drift + Seine) Crew Estimate
1997	1,316	1,187	260	327	586
1998	1,214	1,189	225	334	559
1999	1,120	1,189	279	352	631
2000	1,180	1,194	333	343	676
2001	1,074	1,157	152	228	380
2002	941	1,164	108	198	306
2003	961	1,159	108	193	301
2004	1,012	1,157	93	219	312
2005	1,083	1,139	83	216	300
2006	911	1,122	74	196	269
2007	959	1,132	98	200	298
2008	980	1,132	127	253	380
2009	929	1,118	127	269	397
2010	869	1,139	157	274	431
2011	1,063	1,116	152	278	430
2012	1,141	1,173	127	283	410
2013	1,141	1,182	123	281	403
2014	1,141	1,189	127	290	417
2015	1,132	1,175	152	274	426
2016	1,076	1,171	132	274	406
Median	1,075	1,162	127	274	405
Mean	1,062	1,159	152	264	416

4.3.2 Residency

The share of fishing activity conducted by Alaskan residents differs by fishery. The fisheries that are affected by this action require limited entry permits issued by the State. Alaska tracks permit issuance; permits fished, and permit production and revenue by state of residence of the permit holder. The percentage of permits fished by Alaska residents varies by permit fishery.²⁷

²⁷ This discussion of the residency of permit holders is based on an examination of Basic Information Tables prepared by Alaska’s CFEC, and available at its web site at <http://www.cfec.state.ak.us/bit/MNUSALM.htm>. These tables were downloaded on July 25, 2017. In Alaska, there should be one limited entry permit holder present with each fishing operation. The number of crew present on an operation will normally be larger than this. For the percentages reported here to be indicative of the place of origin for the crew as a whole, it is necessary to assume that permit holders hire crew from their own state of residence.

In the West Area, in the Prince William Sound drift gillnet fishery, the fishery operating off of the Copper River, 78.1 percent of the permits fished were by Alaska residents and, accounted for 80.0 percent of fishery gross revenues in 2016. In the Cook Inlet drift gillnet fishery about 74.8 percent of the permits fished, accounting for 77.0 percent of the revenues, were Alaskan residents in 2016. In the Alaska Peninsula seine fishery 83.7 percent of the permits fished, accounting for 78.5 percent of the revenues, were Alaska residents, while in the drift gill net fishery, 55.6 percent of the permits fished, accounting for 49.9 percent of the gross revenues were Alaska residents (CFEC 2017).

Alaska residents are found in smaller proportions in the seafood processing sector than in the fishing sector. The Alaska Department of Labor (DOL) estimates seafood processing workforce participation by residency.²⁸ From a statewide perspective, DOL estimates that 28.5% of the seafood processing workforce are Alaska residents and 71.5% are non-residents.

Seung and Waters report that the seafood processing industry's output multiplier is among the lowest for Alaska industries, because much of the income earned in the industry is earned by non-residents, and because a large proportion of intermediate inputs are purchased from out of state. They estimate that about 60 percent of labor earnings in seafood processing leave Alaska, and that about 69 percent of intermediate inputs is imported (Seung and Waters 2006: 347-348).²⁹

4.3.3 Fisheries Taxes

Alaska's fisheries taxes, some of which are shared with communities or enhancement operations local to fisheries, are another source of indirect salmon fishery effect. "Fish" tax receipts shared with a community may be associated with increased community spending on goods and services within the community, smaller community sales tax or property tax assessments, purchases of goods and services outside the community, or some combination of these. Costs recovered for salmon aquaculture may be a source of local employment and income, as well.

The salmon fisheries that occur, in part, in the waters of the EEZ³⁰ may be subject to different combinations of five separate State fisheries taxes.³¹ These are listed in **Table 4-5**. The taxes and rates applicable to the salmon fisheries in the EEZ are:

- **Fisheries Business Tax:** The fisheries business tax is generally paid by the first processor of processed fish, or the exporter of unprocessed fish, based on the ex-vessel price of unprocessed fish. The rates vary depending on the type of processor, and on whether or not the species of fish

²⁸ [November 2016 Trends](#)

²⁹ These relate to all seafood processing. The numbers specific to the regions under consideration in this analysis, or to salmon processing, are unknown, but may differ from the overall statewide numbers. The largest category of imported intermediate inputs is raw fish caught by catcher vessels owned by nonresidents but landed for processing in Alaska. This includes significant volumes of groundfish and crab, and the proportion of intermediate inputs in these fisheries may differ from that for salmon processing.

³⁰ These are the troll fisheries off of Southeast Alaska, the drift gillnet fisheries off of the Copper River and in central Cook Inlet, and the drift gill net and seine fisheries on the south side of the Alaska Peninsula.

³¹ In addition to the taxes discussed here, municipalities may impose their own taxes, and commercial fishing operations contribute a share of the fuel tax revenues collected by Alaska. These are not discussed

is considered a “developing” species. Salmon species are considered established species. The key applicable rates for the species of salmon considered here are those for shore-based processors and direct marketers (3 percent), floating processors (5 percent), or salmon canneries (4.5 percent). Half the tax revenues are shared with communities where the processing takes place. Revenue sharing is based on fishery harvests one year before, thus this tax is calculated and distributed to the municipalities in 2017 for fishing that took place in 2016.

- **Fishery Resource Landing Tax**: This tax is levied on fishery resources processed outside the three-mile limit and first landed in Alaska, or on fish processed subject to section 210(f) of the American Fisheries Act. The tax is levied on the average unprocessed value of the fish. This tax would not be levied on drift gill net vessels or seine vessels, which do not process salmon on-board.
- **Seafood Marketing Assessment**: Any person processing or exporting more than \$50,000 of seafood products in a calendar year is responsible for paying 0.5 percent of the ex-vessel value of the fish to support marketing efforts. This revenue is not shared with communities affected by the fisheries.
- **Salmon Enhancement Tax**. Salmon fishermen in a region may vote to assess themselves to support salmon enhancement programs in their regions. Assessments may vary from program to program. Assessments are collected by licensed fish buyers from limited entry permit holders when they sell their salmon. Limited entry permit holders who sell to unlicensed buyers or export their fish from the aquaculture region where they were caught must pay the assessment themselves. These revenues support salmon enhancement activity in the regions within which they are collected.

Regional Seafood Development Tax: Groups of Alaska fishermen may organize to form regional fisheries development associations for marketing, infrastructure, or other development purposes. Fishermen may vote to assess themselves to fund these activities. Among the groups of salmon fishermen operating at times in the EEZ, only the Prince William Sound drift gill net fishermen have voted to assess themselves for this purpose; these voted to assess 1 percent of their gross revenues.

Table 4-5 summarizes the tax rate information for the fisheries taking place partly in the EEZ. In these fisheries, salmon from the EEZ make a contribution to state tax revenues.

Table 4-5 Summary of State of Alaska fisheries taxes and the incidence on salmon fisheries occurring in the EEZ.
(Source ADOR)

	Fisheries Business Tax	Fishery Resource Landing Tax	Seafood Marketing Assessment	Salmon Enhancement Tax	Regional Seafood Development Tax
Copper River drift gillnet	3.0%, 4.5%, or 5% depending on processor type	0.0%	0.5%	2.0%	1.0%
Cook Inlet drift gillnet	3.0%, 4.5%, or 5% depending on processor type	0.0%	0.5%	2.0%	0.0%
Alaska Peninsula seine and drift gillnet	3.0%, 4.5%, or 5% depending on processor type	0.0%	0.5%	0.0%	0.0%
Revenue sharing	50% to local communities	50% to local communities	100% to Alaska Seafood marketing Institute (ASMI)	100% returned to regional hatcheries	100% returned to regional development association
Statute	AS 43.75	AS 43.77	AS 16.51	AS 43.76.001	AS 43.76.350
Regulations	15 AAC 75	15 AAC 77	15 AAC 116	15 AAC 76	Not applicable

4.3.4 Impacts of EEZ Harvests in Upper Cook Inlet

Table 4-6 highlights earnings from salmon commercially harvested using drift gillnet gear in the Central District of UCI. In 2016, the estimated gross earnings from salmon (all species) harvested using drift gillnet gear were \$12.3 million, which represents 51.6 percent of the total earnings grossed by all commercial fisheries (purse seine, set gillnet, and drift gillnet combined) throughout Cook Inlet. Between 1997 and 2016, earnings from salmon commercially harvested using drift gillnet gear in the Central District represented at the maximum (2012) 89.3 percent of the total all-gear gross earnings, and at the minimum (2006) 33.7 percent of the total all-gear gross earnings. On average, from 1991 to 2010, earnings from salmon commercially harvested by drift gillnet gear in the Central District were 53.0 percent of the total Cook Inlet all-gear gross earnings.

For the time period 1997 through 2016, the majority of commercially retained salmon harvested using drift gillnet gear in the Central District of UCI was delivered to the port of Kenai, except for 2015 when the port of Kasilof received slightly more. The average amount of salmon (all species combined) delivered to Kenai (from drift gillnet vessels fishing in the Central District) over this time period was 8,547,951 pounds with an average estimated gross ex-vessel value of \$8,547,951. Salmon accounts for the majority of seafood processing in Kenai. Other ports taking deliveries of salmon in Cook Inlet include Nikishka/Nikiski, Homer, Kasilof, and Anchorage.

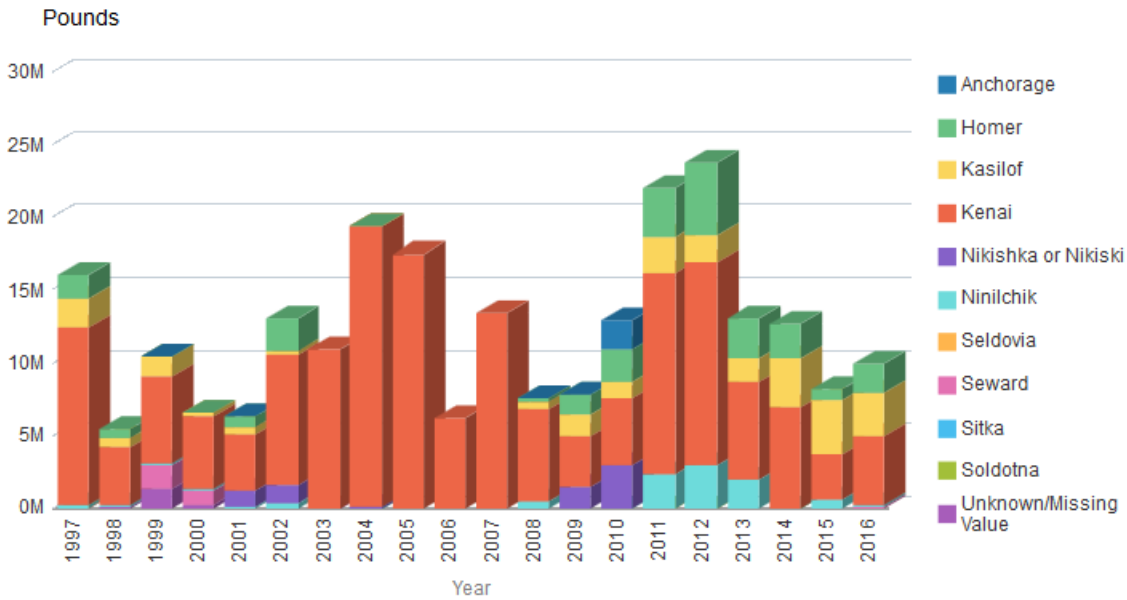

Figure 4-2 Port Deliveries of S03H Salmon Caught in the Central District in Pounds.

Homer is the primary community of residence for drift gillnet permit holders operating in Central District of UCI. For the time period 1997 through 2016, an average of 100 Homer drift gillnet permit holders were active in the Central District, with a combined annual average estimated gross earnings of \$3,144,153 from harvests in the Central District. Other main Alaska communities of residence for drift gillnet permit holders operating in the Central District include Kenai, Soldotna, and Kasilof, and Anchorage. Communities of residence outside of Alaska associated with this activity include Astoria, Oregon and Cathlamet, Washington.

Cook Inlet Drift Gillnet Commercial Fisheries Entry Commission Limited Entry Permit Value

In Alaska salmon fisheries the value of CFEC limited entry permits provides an index of fishery economic condition. Similar to other Alaska salmon fisheries, S03H (Cook Inlet Salmon Drift Gillnet) permit value experienced a sharp rise in value in the late 1980s through the early 1990s concomitant with high salmon exvessel prices and earnings (Figure 4-3). Beginning in the 1990s and continuing into the early 2000s the price of Alaska salmon dropped across the state, in part because of the large output of farmed Atlantic salmon and a shift in global salmon markets. In nominal terms, the S03H permit had an apex value of \$202,058 in 1990 and reached a nadir in 2002 at \$11,700. While S03H permit value has increased since the early 2000s rising to \$83,100 in 2013, permit prices have since fallen to \$52,500 in 2016.

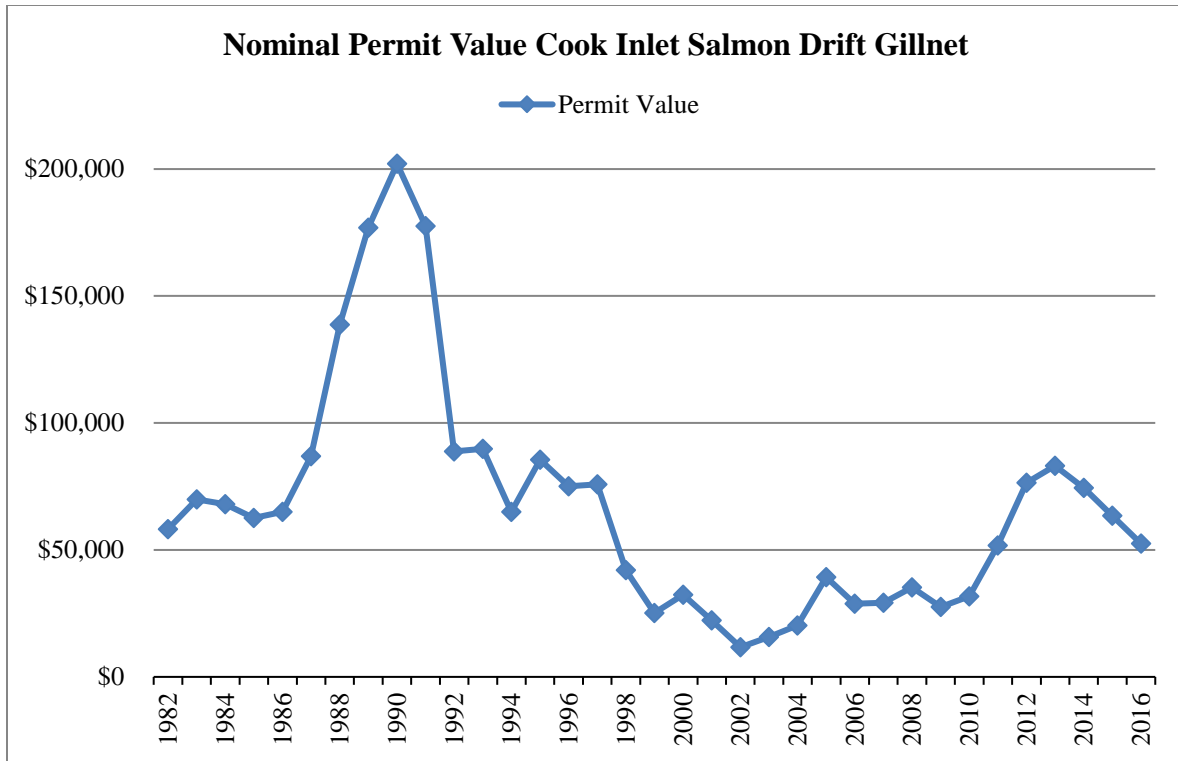

Figure 4-3 Nominal value of permits in the Cook Inlet salmon drift gillnet fishery from 1982 through 2016 (Source CFEC).

Table 4-6 Central District (Upper Cook Inlet) drift gillnet participation and estimated gross earnings from commercially retained salmon (all species) compared to total Cook Inlet estimated gross earnings across all salmon permit types, 1997-2016.

Year	Central District drift gillnet commercial salmon harvests						Estimated gross earnings by all permit types in Central District	Total Cook Inlet estimated gross earnings, all permit types	Central District drift gillnet earnings as pct. of total Cook Inlet earnings
	Number of salmon	Pounds of salmon	Estimated gross earnings	Avg. estimated earnings per permit	Permit count	Processor facility/platform count			
1997	2,398,105	16,021,059	\$17,448,194	\$30,504	572	24	\$31,592,156	\$33,861,060	51.5%
1998	971,289	5,401,864	\$4,296,966	\$8,138	528	18	\$7,732,908	\$9,717,632	44.2%
1999	1,648,851	10,395,737	\$12,134,809	\$24,917	487	17	\$20,878,866	\$24,040,441	50.5%
2000	995,989	6,414,163	\$4,438,593	\$8,652	513	18	\$7,753,849	\$9,788,168	45.3%
2001	990,291	6,256,255	\$3,711,269	\$7,947	467	23	\$7,217,029	\$8,516,376	43.6%
2002	1,938,185	12,635,291	\$5,686,012	\$13,902	409	19	\$10,697,859	\$12,057,334	47.2%
2003	1,780,707	10,891,761	\$6,329,162	\$15,142	418	21	\$13,650,133	\$15,979,498	39.6%
2004	3,097,739	19,335,647	\$11,798,105	\$26,814	440	23	\$22,264,897	\$23,639,876	49.9%
2005	2,717,322	17,141,891	\$15,251,702	\$32,382	471	27	\$29,802,766	\$31,442,246	48.5%
2006	1,157,744	6,124,173	\$5,158,809	\$13,027	396	28	\$12,990,092	\$15,313,750	33.7%
2007	2,073,769	13,409,028	\$12,759,634	\$30,599	417	27	\$21,992,110	\$24,071,974	53.0%
2008	1,222,270	7,574,575	\$7,823,008	\$18,364	426	27	\$17,983,298	\$22,643,337	34.5%
2009	1,265,009	7,755,827	\$8,200,391	\$20,298	404	28	\$15,770,983	\$18,588,144	44.1%
2010	2,078,153	12,897,283	\$19,300,530	\$51,060	378	26	\$31,912,945	\$34,470,900	56.0%
2011	3,363,839	21,982,454	\$30,378,044	\$65,753	462	25	\$48,906,745	\$52,571,823	57.8%
2012	3,561,850	23,684,009	\$30,546,478	\$61,586	496	21	\$32,091,929	\$34,206,521	89.3%
2013	2,006,959	13,040,140	\$25,230,345	\$50,868	496	27	\$37,655,449	\$42,862,831	58.9%
2014	2,099,996	12,638,888	\$21,897,306	\$44,148	496	26	\$31,235,697	\$34,173,535	64.1%
2015	1,412,523	8,128,669	\$9,917,636	\$20,158	492	33	\$22,067,207	\$27,123,331	36.6%
2016	1,734,190	9,878,434	\$12,279,641	\$26,239	468	27	\$21,869,678	\$23,781,294	51.6%

Note: Only commercially retained harvest is included. Earnings estimates and average earnings estimates are based on CFEC gross earnings data. Central District drift gillnet harvest reflects harvest recorded in Central District ADF&G salmon statistical areas by vessels fishing with Cook Inlet salmon drift gillnet (S03H) permits. Total Cook Inlet harvest is associated with the following CFEC permit types: Cook Inlet salmon purse seine (S01H), Cook Inlet salmon drift gillnet (S03H), and Cook Inlet salmon set gillnet (S04H). Cook Inlet salmon special harvest area (S77H) permits are not included. Earnings estimates and average earnings estimates per permit are based on CFEC gross earnings data.

4.3.5 Impacts of EEZ Harvests in Prince William Sound

Table 4-7 highlights earnings from salmon commercially harvested using drift gillnet gear in the Copper River and Bering River Districts of Prince William Sound. In 2016, the estimated gross earnings from salmon (all species) harvested by drift gillnet gear was \$20.49 million, which represents 52.5 percent of the total earnings grossed by all commercial fisheries (all gear combined) throughout Prince William Sound. Between 1997 and 2016, earnings from salmon commercially harvested using drift gillnet gear in the Copper and Bering River Districts represented at the maximum (2004) 59.9 percent of the total all-gear gross earnings. Earnings from drift gillnet gear in these two districts for 2010 represent the minimum of the total all-gear gross earnings throughout this time series (8.8 percent), due in large part to the very large pink salmon return to Prince William Sound that year. On average, from 1997 to 2016, gross earnings from salmon commercially harvested by drift gillnet gear in the Copper and Bering River Districts was 30.5 percent of the total Prince William Sound all-gear gross earnings.

In Prince William Sound, Cordova is the primary port taking deliveries of salmon harvested by drift gillnet vessels fishing in the Copper River and Bering River Districts. In Cordova, salmon represents the majority of fish processing activity.³² For the time period 2006 through 2010, the average amount of salmon (all species combined) delivered to Cordova by drift gillnet vessels fishing in the Copper and Bering River districts was 10,231,214 pounds with an average estimated gross ex-vessel value of \$17,084,510.

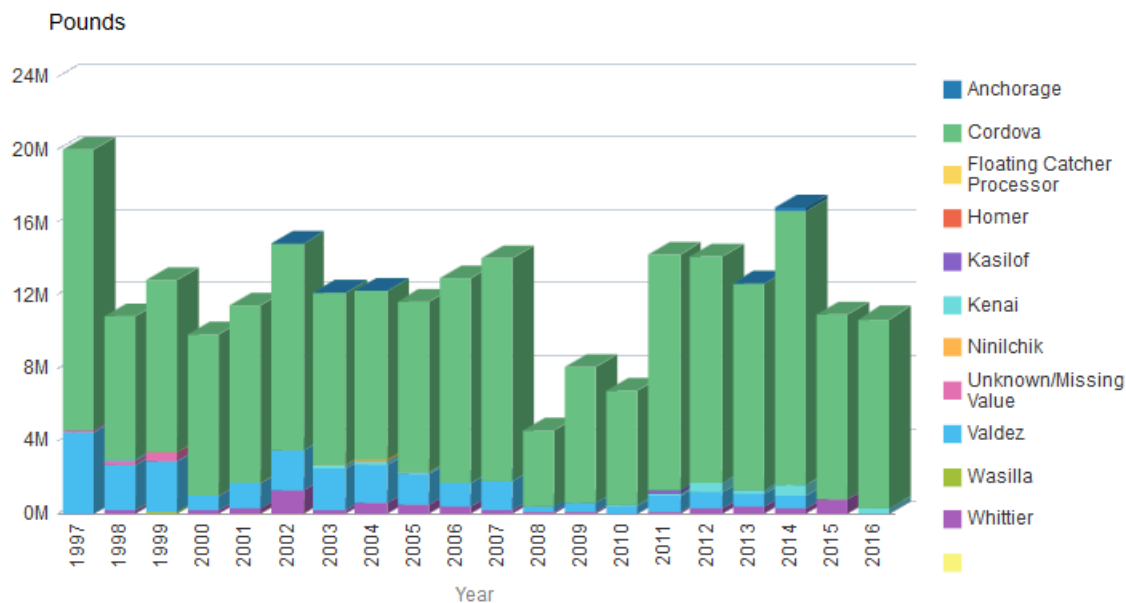

Figure 4-4. Prince William Sound Drift Gillnet Copper and Bering River District Deliveries by Port in Pounds of Salmon.

In addition to being the primary port where deliveries of commercially retained salmon are made, Cordova is also the primary community of residence for drift gillnet permit holders operating in the Copper and Bering River Districts. For the time period 1997 through 2016, an average number of 251 drift gillnet permit

³² Source: NOAA Technical Memorandum NMFS-AFSC-160: Alaska Fisheries Science Center Community Profiles, 2005. <http://www.afsc.noaa.gov/REFM/Socioeconomics/Projects/CPU.php>.

holders with residence in Cordova were active in the Copper River and Bering River Districts; these permit holders had a combined annual average gross earnings of \$11,039,429 from salmon harvests in the Copper and Bering River Districts. Other main Alaska communities of residence for drift gillnet permit holders operating in the Copper and Bering River Districts include Homer, Anchorage, Seward, and Wasilla. Communities of residence outside of Alaska associated with this activity include Molalla and Woodburn, Oregon and Bellingham, Washington.

Prince William Sound Drift Gillnet Commercial Fisheries Entry Commission Limited Entry Permit Value

In Alaska salmon fisheries the value of CFEC limited entry permits provides an index of fishery economic condition. Similar to other Alaska salmon fisheries, the S03E (Prince William Sound Salmon Drift Gillnet) permit value experienced a sharp rise in value in the late 1980s through the early 1990s concomitant with high salmon exvessel prices and earnings (Figure 4-5). Beginning in the 1990s and continuing into the early 2000s the price of Alaska salmon dropped across the state, in part because of the large output of farmed Atlantic salmon and a shift in global salmon markets. In nominal terms, the S03E permit had a local apex value of \$159,797 in 1990 and hit a nadir in 2003 at \$35,900. The value of S03E permits has increased since the early 2000s rising to a global apex of \$224,200 in 2015, permit prices have since fallen to \$155,400 in 2016.

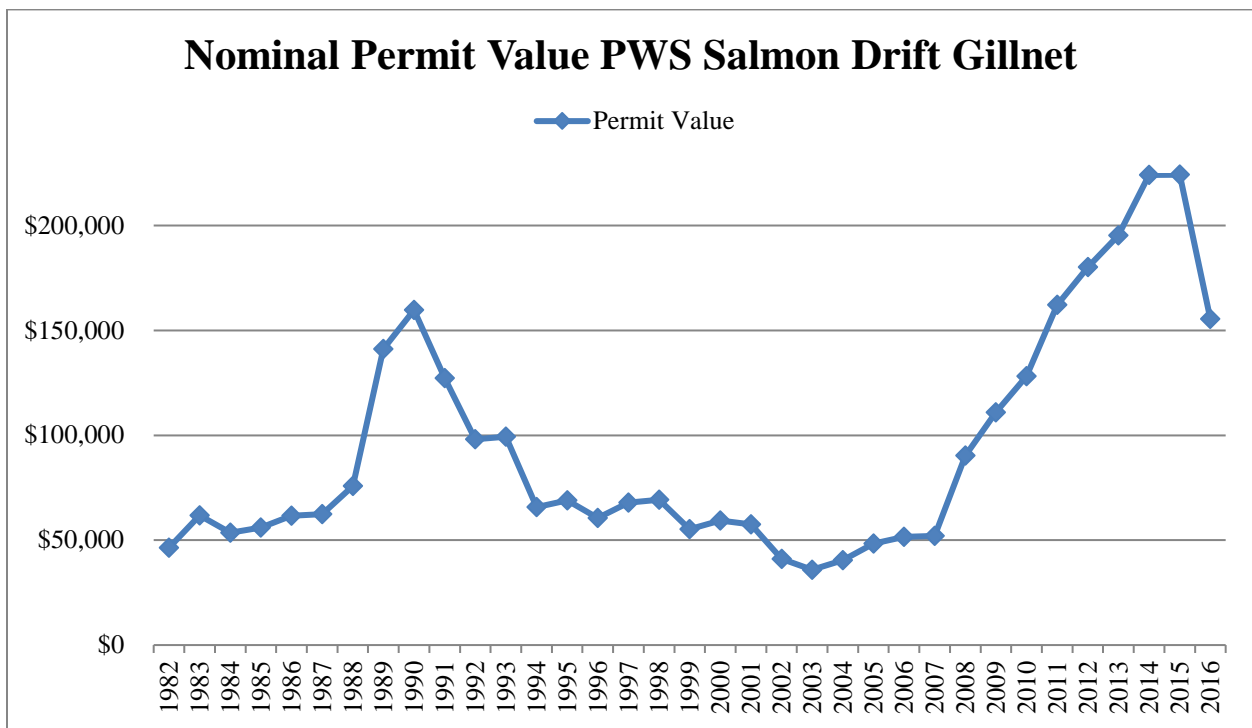

Figure 4-5 Nominal value of permits in the Prince William Sound salmon drift gillnet fishery from 1982 through 2016 (Source CFEC).

Table 4-7 Copper River and Bering River District (Prince William Sound) drift gillnet participation and estimated gross earnings from commercially retained salmon (all species) compared to total Prince William Sound estimated gross earnings across all salmon permit types, 1997-2016.

Year	Copper & Bering River District drift gillnet commercial salmon harvests						Estimated gross earnings by all permit types in Copper & Bering River Districts	Total Prince William Sound gross earnings. all permit types	Copper & Bering District drift gillnet earnings as a pct. total Prince William Sound earnings
	Number of salmon	Pounds of salmon	Estimated gross earnings	Avg. estimated earnings per permit	Permit count	Processor facility/platform count			
1997	3,046,081	20,041,255	\$20,487,422	\$39,704	516	16	\$20,487,422	\$39,033,229	52.5%
1998	1,565,402	10,779,783	\$16,949,209	\$32,784	517	21	\$16,949,209	\$31,684,588	53.5%
1999	1,936,927	12,878,176	\$24,548,544	\$47,483	517	17	\$24,549,950	\$44,488,747	55.2%
2000	1,288,785	9,845,485	\$12,249,694	\$23,602	519	19	\$12,255,366	\$39,343,459	31.1%
2001	1,634,874	11,378,427	\$13,375,862	\$26,592	503	18	\$13,376,795	\$35,346,318	37.8%
2002	1,933,867	14,843,952	\$13,989,470	\$27,647	506	23	\$14,003,258	\$27,927,071	50.1%
2003	1,699,788	12,087,547	\$14,031,208	\$27,840	504	27	\$14,034,675	\$38,299,719	36.6%
2004	1,670,807	12,232,706	\$17,255,506	\$34,305	503	32	\$17,262,938	\$28,812,167	59.9%
2005	1,797,941	11,581,168	\$19,670,194	\$39,738	495	36	\$19,674,228	\$44,005,518	44.7%
2006	1,987,096	12,960,131	\$21,113,565	\$43,266	488	36	\$21,119,606	\$39,766,280	53.1%
2007	2,174,098	13,991,837	\$24,051,493	\$48,885	492	34	\$24,052,776	\$72,229,932	33.3%
2008	579,050	4,582,348	\$10,491,684	\$21,325	492	26	\$10,491,684	\$86,585,034	12.1%
2009	1,188,777	8,024,286	\$14,946,535	\$30,754	486	29	\$14,946,535	\$44,551,565	33.5%
2010	974,061	6,789,332	\$11,753,072	\$23,744	495	23	\$11,753,072	\$134,057,485	8.8%
2011	2,255,695	14,188,295	\$28,666,937	\$59,107	485	22	\$28,666,937	\$91,065,182	31.5%
2012	2,088,049	14,083,828	\$27,046,529	\$53,032	510	21	\$27,046,529	\$112,383,759	24.1%
2013	1,987,223	12,640,455	\$29,423,096	\$57,243	514	20	\$29,423,096	\$154,888,522	19.0%
2014	2,528,818	16,807,584	\$36,747,676	\$71,079	517	25	\$36,750,421	\$97,620,931	37.6%
2015	1,845,564	10,855,683	\$23,244,161	\$45,488	511	23	\$23,244,161	\$107,211,422	21.7%
2016	1,685,083	10,661,338	\$21,208,786	\$41,668	509	22	\$21,208,786	\$48,157,311	44.0%

Note: Only commercially retained salmon harvest is included. Earnings estimates and average earnings estimates are based on CFEC gross earnings data. Copper and Bering District drift gillnet harvest reflects harvest recorded in Copper and Bering District ADF&G salmon statistical areas by vessels fishing with Prince William Sound salmon drift gillnet (S03E) permits. Total Prince William Sound harvest is associated with the following permit types: Prince William Sound salmon purse seine (S01E), Prince William Sound salmon drift gillnet (S03E), Prince William Sound salmon set gillnet (S04E), Prince William Sound salmon special harvest area (S77E), a hatchery permit.

4.3.6 Impacts of EEZ Harvests in the South Alaska Peninsula

Table 4-8 and **Table 4-9** highlight earnings from salmon commercially harvested using purse seine and drift gillnet gear in the Unimak and Southwestern Districts of the South Alaska Peninsula. In 2016, the estimated gross earnings from salmon (all species) harvested using purse seine gear in the Unimak and Southwestern Districts was \$2.4 million, which represents 8.9 percent of the total gross earnings by all commercial salmon fisheries throughout the entire Alaska Peninsula. In 2010, the estimated gross earnings from salmon (all species) harvested using drift gillnet gear in the Unimak and Southwestern Districts was \$1.5 million, which represents 5.7 percent of the total gross earnings by all commercial salmon fisheries throughout the entire Alaska Peninsula. Between 1997 and 2016, earnings from salmon commercially harvested by purse seine gear in the Unimak and Southwestern Districts represented at the maximum (2008) 16.3 percent of the total all-gear earnings and at the minimum (2004) 5.5 percent of the total all-gear earnings. Between 1997 and 2016, earnings from salmon commercially harvested by drift gillnet gear in the Unimak and Southwestern Districts represented at the maximum (2012) 24.3 percent of the total all-gear gross earnings and at the minimum (2015) 2.7 percent of the total all-gear gross earnings. On average, from 1997 to 2016, gross earnings from salmon commercially harvested by purse seine gear in the Unimak and Southwestern Districts of the Alaska Peninsula Area were 9.1 percent of the total Alaska Peninsula all-gear gross earnings. On average, from 1997 to 2016, gross earnings from salmon commercially harvested by drift gillnet gear in the Unimak and Southwestern Districts of the South Alaska Peninsula was 10.7 percent of the total Alaska Peninsula all-gear gross earnings.

Due to the substantial amount of custom processing activity that takes place in the Alaska Peninsula area, and to issues of confidentiality, it is difficult to precisely discern where a portion of the salmon harvest from purse seine and drift gillnet vessels fishing in the Unimak and Southwestern Districts is processed. However, for the time period 1997 through 2016, the majority of salmon harvested by drift gillnet and purse seine vessels in these two districts were delivered to King Cove. Other ports taking deliveries of salmon in the Alaska Peninsula area include False Pass, Port Moller, Sand Point, and Dillingham.

In addition to being the primary port where deliveries of commercially retained salmon are made, King Cove is also the primary community of residence for purse seine permit holders operating in the Unimak and Southwestern Districts. Homer has been the primary community of residence for drift gillnet permit holders operating in the Unimak and Southwestern Districts. For the time period 1997 through 2016, an average of 16 King Cove purse seine permit holders were active in the Unimak and Southwestern Districts with combined annual average gross earnings of \$1,386,594 from salmon harvests in the Unimak and Southwestern Districts. For the time period 1997 through 2016, an average of 21 Homer drift gillnet permit holders were active in the Unimak and Southwestern Districts with a combined annual average gross earnings of \$578,188 from salmon harvests in the Unimak and Southwestern Districts. Other main Alaska communities of residence for purse seine and drift gillnet permit holders operating in the Unimak and Southwestern Districts include Homer, False Pass, Sand Point, and Anchorage. Communities of residence outside of Alaska associated with this activity include Anacortes, Everett, and Seattle, Washington.

Alaska Peninsula Drift Gillnet Commercial Fisheries Entry Commission Limited Entry Permit Value

Similar to other Alaska salmon fisheries, the S03M (Alaska Peninsula Salmon Drift Gillnet) permit values experienced a sharp rise in value in the late 1980s through the early 1990s concomitant with high salmon exvessel prices and earnings. Beginning in the 1990s and continuing into the early 2000s the price of Alaska

salmon dropped across the state, in part because of the large output of farmed Atlantic salmon and a shift in global salmon markets. In nominal terms, the S03M permit value had an apex value of \$389,900 in 1993 and hit a nadir of value in 2003 at \$23,100. The permit value of S03M permits has increased since the early 2000s rising to \$127,800 in 2011, permit prices have since fallen to \$103,900 in 2016. The S01M (Alaska Peninsula Salmon Purse Seine) permit value time series begins in 1984 due to confidentiality constraints. The permit value time series for S01M began in 1984 with an apex value of \$243,333, falling to a low of

\$14,600 in 2003. Permit value has rebounded but stayed within the \$50 thousand to \$70 thousand dollar range since 2008. The 2016 permit value was \$57,400.

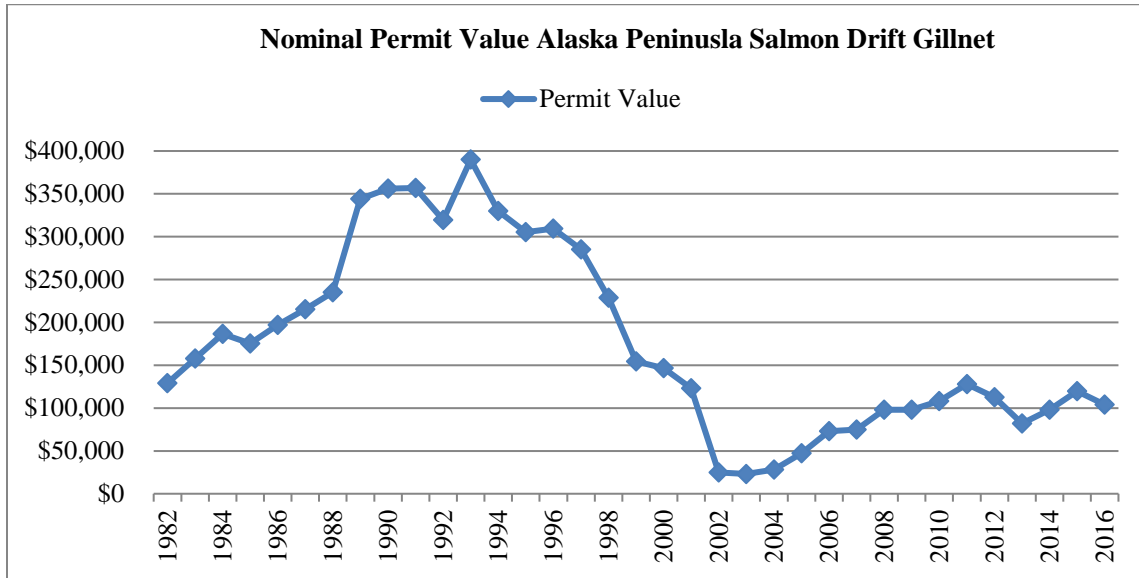

Figure 4-6 Nominal value of permits in the Alaska Peninsula salmon drift gillnet fishery from 1982 through 2016 (Source CFEC).

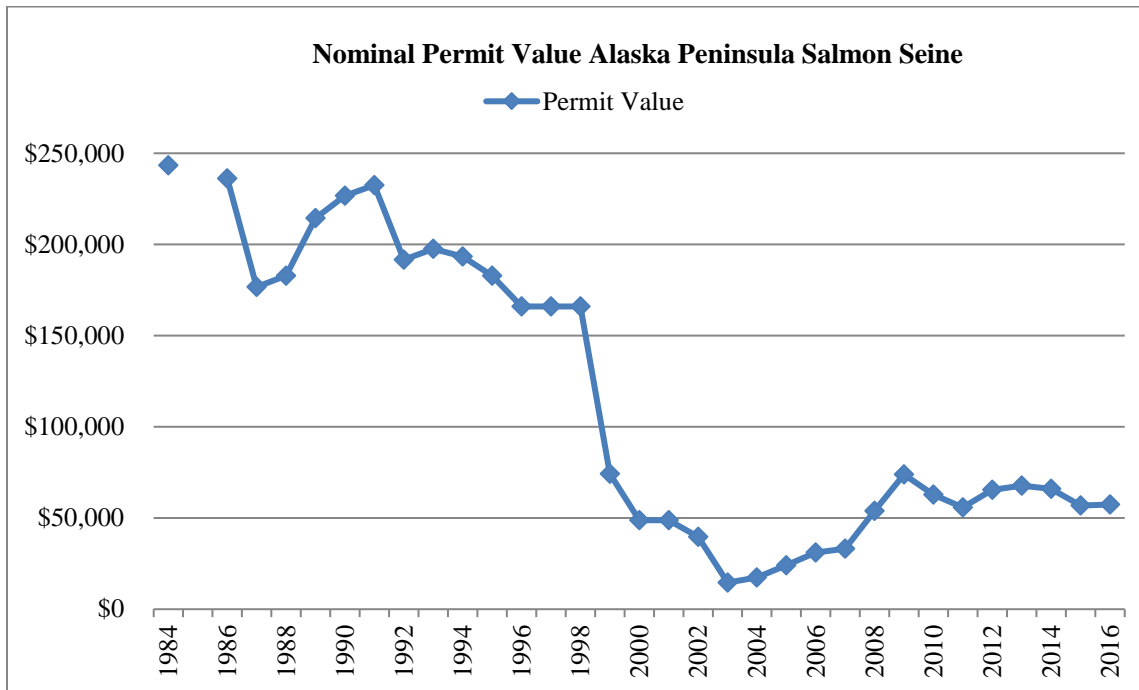

Figure 4-7 Nominal value of permits in the Alaska Peninsula salmon purse seine fishery from 1984 through 2016 (Source CFEC).

Table 4-8 Unimak and Southwestern Districts (South Alaska Peninsula) purse seine participation and estimated gross earnings from commercially retained salmon (all species) compared to total Alaska Peninsula estimated gross earnings across all permit types, 1997 through 2016.

Year	Unimak & Southwestern District purse seine salmon harvests						Estimated gross earnings by all permit types in Unimak & Southwestern Districts	Total Alaska Peninsula earnings, all permit types	Unimak & SW District purse seine earnings as pct. of total Alaska Peninsula earnings
	Number of salmon	Pounds of salmon	Estimated gross earnings	Avg. estimated earnings per permit	Permit count	Processor facility/platform count			
1997	*	*	*	*	53	2	*	*	5.9%
1998	2,112,404	8,653,634	\$2,103,164	\$45,721	46	4	\$9,381,243	\$28,045,582	7.5%
1999	2,053,479	8,027,331	\$3,271,899	\$57,402	57	5	\$9,510,245	\$34,268,391	9.5%
2000	1,522,632	6,663,461	\$1,502,274	\$22,092	68	4	\$6,299,218	\$24,357,931	6.2%
2001	*	*	*	*	31	2	*	*	11.3%
2002	1,034,035	5,153,319	\$794,059	\$36,094	22	4	\$1,973,989	\$8,578,685	9.3%
2003	*	*	*	*	22	2	*	*	9.2%
2004	1,488,324	5,634,432	\$989,874	\$52,099	19	3	\$2,655,662	\$17,927,517	5.5%
2005	*	*	*	*	17	2	*	*	5.8%
2006	1,116,936	5,382,553	\$1,262,154	\$84,144	15	4	\$2,796,661	\$20,816,801	6.1%
2007	*	*	*	*	20	2	*	*	7.3%
2008	4,727,433	17,020,908	\$5,998,007	\$230,693	26	4	\$10,337,828	\$36,693,353	16.3%
2009	3,534,582	14,303,586	\$4,145,752	\$159,452	26	4	\$6,553,561	\$31,679,778	13.1%
2010	585,830	2,742,749	\$1,580,708	\$49,397	32	5	\$3,523,197	\$22,412,768	7.1%
2011	1,250,717	5,694,183	\$4,203,964	\$135,612	31	4	\$9,419,568	\$33,666,365	12.5%
2012	*	*	*	*	26	2	*	*	8.9%
2013	*	*	*	*	25	2	*	*	7.9%
2014	714,188	3,517,924	\$2,542,909	\$97,804	26	4	\$6,440,659	\$30,508,965	8.3%
2015	3,970,369	14,047,119	\$4,134,060	\$133,357	31	3	\$5,788,825	\$36,987,710	11.2%
2016	2,275,323	7,854,617	\$2,372,814	\$87,882	27	6	\$4,440,214	\$26,647,655	8.9%

*Note: Only commercially retained salmon harvest is included. Earnings estimates and average earnings estimates are based on CFEC gross earnings data. An * denotes confidential data. Unimak and Southwestern District purse seine harvest reflects harvest recorded in Unimak and Southwestern District ADF&G salmon statistical areas by vessels fishing with Alaska Peninsula salmon purse seine (S01M) permits. Total purse seine harvest is associated with CFEC permit type S01M. Total Alaska Peninsula harvest is associated with the following CFEC permit types: Alaska Peninsula salmon purse seine (S01M), Alaska Peninsula salmon drift gillnet (S03M), Alaska Peninsula salmon set gillnet (S04M), Bristol Bay salmon drift gillnet (S03T), and Bristol Bay salmon set gillnet (S04T). However, over this time period, no S03T or S04T harvest is found in Ilnik Lagoon.*

Table 4-9 Unimak and Southwestern Districts (South Alaska Peninsula) drift gillnet participation and estimated gross earnings from commercially retained salmon (all species) compared to total Alaska Peninsula estimated gross earnings across all permit types, 1997 through 2016.

Year	Unimak & Southwestern District drift gillnet salmon harvests						Estimated gross earnings by all permit types in Unimak & Southwestern Districts	Total Alaska Peninsula earnings, all permit types	Unimak & SW District drift gillnet earnings as % of total Alaska Peninsula earnings
	Number of salmon	Pounds of salmon	Estimated gross earnings	Avg. estimated earnings per permit	Permit count	Processor facility/platform count			
1997	1,106,097	6,168,959	\$4,988,546	\$35,131	142	9	\$7,395,614	\$26,340,390	18.9%
1998	1,327,771	7,231,217	\$6,333,897	\$43,682	145	6	\$9,381,243	\$28,045,582	22.6%
1999	1,047,436	5,542,132	\$5,345,229	\$34,936	153	6	\$9,510,245	\$34,268,391	15.6%
2000	944,149	5,680,456	\$4,119,618	\$27,648	149	6	\$6,299,218	\$24,357,931	16.9%
2001	239,706	1,445,961	\$487,272	\$4,922	99	3	\$1,618,994	\$8,553,769	5.7%
2002	*	*	*	*	86	2	*	*	10.4%
2003	*	*	*	*	84	2	*	*	8.5%
2004	552,317	2,841,647	\$1,203,715	\$12,671	95	5	\$2,655,662	\$17,927,517	6.7%
2005	420,117	2,180,099	\$921,732	\$9,806	94	4	\$3,074,270	\$25,527,096	3.6%
2006	382,595	2,006,503	\$917,130	\$10,790	85	3	\$2,796,661	\$20,816,801	4.4%
2007	*	*	*	*	87	2	*	*	7.6%
2008	1,151,010	5,972,762	\$3,727,275	\$33,884	110	6	\$10,337,828	\$36,693,353	10.2%
2009	585,915	3,099,110	\$1,837,577	\$15,706	117	4	\$6,553,561	\$31,679,778	5.8%
2010	405,810	2,195,079	\$1,610,588	\$13,534	119	4	\$3,523,197	\$22,412,768	7.2%
2011	767,554	4,345,497	\$4,717,722	\$38,989	121	5	\$9,419,568	\$33,666,365	14.0%
2012	967,522	5,763,613	\$6,083,581	\$49,460	123	4	\$8,644,364	\$25,047,826	24.3%
2013	1,232,918	7,169,913	\$8,968,075	\$73,509	122	6	\$13,028,012	\$41,783,544	21.5%
2014	540,920	3,004,843	\$2,954,718	\$23,450	126	6	\$6,440,659	\$30,508,965	9.7%
2015	505,494	2,199,737	\$1,011,325	\$8,499	119	5	\$5,788,825	\$36,987,710	2.7%
2016	547,095	2,679,651	\$1,525,550	\$12,820	119	5	\$4,440,214	\$26,647,655	5.7%

*Note: Only commercially retained salmon harvest is included. Earnings estimates and average earnings estimates are based on CFEC gross earnings data. An * denotes confidential data. Unimak and Southwestern District drift gillnet harvest reflects harvest recorded in Unimak and Southwestern District ADF&G salmon statistical areas by vessels fishing with Alaska Peninsula salmon drift gillnet (S03M) permits. Total purse seine harvest is associated with CFEC permit type S01M. Total Alaska Peninsula harvest is associated with the following CFEC permit types: Alaska Peninsula salmon purse seine (S01M), Alaska Peninsula salmon drift gillnet (S03M), Alaska Peninsula salmon set gillnet (S04M), Bristol Bay salmon drift gillnet (S03T), and Bristol Bay salmon set gillnet (S04T). However, over this time period, no S03T or S04T harvest is found in Ilnik Lagoon*

4.4 Over-escapement

Over-escapement has been a concern for some members of the public and perceived over-escapement is one reason UCIDA advocated for Federal management of the Cook Inlet salmon fishery. Over-escapement means that the number of spawning salmon exceeds the upper bound of the escapement goal range established for any particular system. Over-escapement usually results from (1) a lack of fishing effort, (2) unexpectedly large salmon runs, or (3) management or economic constraints on the fishery. Management constraints result, in part, from State management of salmon fisheries for maximum harvest of the largest, most productive salmon stocks, while protecting less abundant salmon stocks and species. Mixed stock salmon fisheries with multiple species are complex and exploited by divergent users. It is not possible to manage mixed salmon fisheries for MSY on all stocks and species in circumstances where the composition, abundance, and productivity of stocks and species in those fisheries vary substantially.

ADF&G prepared a comprehensive review of the biological and fishery-related aspects of over-escapement in Alaska sockeye salmon stocks (Clark et al. 2007). This report is incorporated by reference and the following provides a brief summary. The topic of over-escapement in Pacific salmon stocks is controversial and complex, especially in regard to the management of Alaskan sockeye salmon. The controversy has many facets, but three major issues are (1) the definition of over-escapement, (2) the effects of over-escapement on the stock, and (3) the effects of over-escapement on the fishery. The report attempts to clarify these major issues from ADF&G's perspective and based on experience and the best available scientific information.

Understanding how over-escapement affects short- and long-term yields is dependent on knowledge of salmon production, carrying capacity, and the amount of fishing effort. The general theory is that salmon stock size is limited by habitat carrying capacity and that too many salmon returning can cause lower future production due to overcrowding and competition.

Over-escapement occurred at least once in the recent 15-year period for 37 of the 40 sockeye salmon stocks examined in the ADF&G study. The short-term cost of over-escapement is the harvest foregone as a consequence of escapement exceeding the escapement goal. Foregone harvest (expressed as average percent of the run over the recent 15 year period) due to over-escapement occurred for 37 of the 40 stocks examined. In general, the foregone harvest was small (< 5% of the run). For seven stocks the average foregone harvest averaged greater than 20 percent and for 18 stocks averaged greater than 10 percent of the run. The stock which exhibited largest foregone harvests were not heavily exploited, had limited fishing power, and were unable to fully exploit large runs when they occurred.

For most stocks, the long-term biological consequences of over-escapement were a decrease in yields relative to MSY and an increase in the variability of yield. This is consistent with the compensatory nature of salmon production and the limits of the habitat carrying capacity. In general, over-escapement and the associated decreased yield are not long-lasting for highly exploited stocks because future yields will increase as a consequence of lower future escapements and diminished competition.

For some stocks, there was little evidence for decreased yields with over-escapement. The observed exploitation rates for these stocks were higher and at times exceeded the MSY exploitation rate. For these stocks, yields tended to increase with increasing escapement even when over-escapement occurred.

The report recommended several areas of additional research to improve our understanding of the biological consequences of over-escapement. These include improving the methods for (1) determining carrying capacity of sockeye salmon watersheds, (2) defining threshold juvenile salmon densities that cause delayed density-dependent responses in rearing lake ecosystems, and (3) defining threshold population densities needed to evoke an ecological response.

Additionally, ADF&G has on-going work to provide data to better understand system carrying capacity for sockeye smolts. Examples include a program for limnological sampling in a number of Kodiak lake systems which provides information on zooplankton communities and nutrient levels. In Southcentral Alaska, similar data has been collected related to nutrient enrichment projects. For some of these systems, there are also fry and/or smolt estimates, with age composition data, that allow some important inferences regarding density dependent effects among juveniles in the lake. As the Clark et al. (2007) report points out, there are limnological methods for estimating maximum smolt capacity, but efforts to validate those methods against independent estimates of carrying capacity are scant.

Over-escapement is defined by the escapement goal developed for a given stock. On-going improvements in ADF&G's genetic stock identification capabilities help to better identify stock-specific harvest, which improves brood tables, the underpinning of stock recruit relationships used to develop escapement goals. While there are currently no specific efforts aimed at unraveling the complex biological and economic effects of over-escapement, on-going work in the study of sockeye rearing lake limnology and its relationship to population density contributes to our understanding of the issue and provides valuable data to the modeling efforts suggested in the Clark et al. (2007) report. Biometric and genetic work aimed at improving brood tables and escapement goals help to better define what over-escapement is.

5 Additional Issues

The chapter provides some background information on issues that will be analyzed in the National Environmental Policy Act (NEPA) document prepared for the proposed action and its alternatives.

5.1 Endangered Species Act

The Endangered Species Act of 1973 as amended (16 U.S.C. 1531 *et seq.*; ESA), provides for the conservation of endangered and threatened species of fish, wildlife, and plants. The program is administered by NMFS (for most marine mammal species, marine and anadromous fish species, and marine plants species) and by the United States Fish and Wildlife Service (USFWS; for bird species, some marine mammals, and terrestrial and freshwater wildlife and plant species). The designation of an ESA listed species is based on the biological health of that species. The status determination is either threatened or endangered. Threatened species are those likely to become endangered in the foreseeable future [16 U.S.C. § 1532(20)]. Endangered species are those in danger of becoming extinct throughout all or a significant portion of their range [16 U.S.C. § 1532(20)]. Species can be listed as endangered without first being listed as threatened. The Secretary of Commerce (Secretary), acting through NMFS, is authorized to list marine fish, plants, and mammals (except for walrus, polar bear, and sea otter) and anadromous fish species. The Secretary of the Interior, acting through the USFWS, is authorized to list walrus, polar bear, sea otter, seabirds, terrestrial plants and wildlife, and freshwater fish and plant species. In addition to listing species under the ESA, the critical habitat of a newly listed species must be designated concurrent with its listing to the "maximum extent prudent and determinable" [16 U.S.C. § 1533(b)(1)(A)].

The ESA defines critical habitat as those specific areas that are essential to the conservation of a listed species and that may be in need of special consideration. Federal agencies are prohibited from undertaking actions that destroy or adversely modify designated critical habitat. Some species, primarily the cetaceans, which were listed in 1969 under the Endangered Species Conservation Act and carried forward as endangered under the ESA, have not received critical habitat designations.

The key section of the ESA relevant to federal actions is section 7. Section 7 outlines procedures for interagency cooperation to conserve federally listed species and designated critical habitat. Section 7 requires federal agencies to consult to ensure that they are not undertaking actions that are likely to jeopardize the continued existence of listed species or destroy or adversely modify designated critical habitat.

The key sections of the ESA relevant to non-federal actions are section 9 and section 10. Section 9 prohibits the taking of endangered species of fish and wildlife. Section 10 provides exceptions to the section 9 prohibition by allowing NMFS or USFWS to issue a permit to take listed species incidental to otherwise legal activity. Specifically, Section 10(a)(1)(B) allows non-federal parties planning activities that have no federal nexus, but which could result in the incidental taking of listed animals, to apply for an incidental take permit.

For federal fishery actions, NMFS-Sustainable Fisheries Division is the action agency that initiates the section 7 consultation. The North Pacific Fishery Management Council (Council) may be invited to participate in the compilation, review, and analysis of data used in the consultations. The determination of whether the action "is likely to jeopardize the continued existence of" endangered or threatened species or

to result in the destruction or modification of critical habitat, however, is the responsibility of the appropriate consulting agency (NMFS Protected Resources Division or USFWS). If the action is determined to result in jeopardy, the resulting BiOp includes reasonable and prudent measures that are necessary to alter the action so that jeopardy is avoided. If an incidental take of a listed species is expected to occur under normal promulgation of the action, an incidental take statement is appended to the BiOp.

Section 7 consultations have been done for the Southeast Alaska troll fishery and ESA-listed species, some individually and some as groups. In 2008, NMFS issued the *Endangered Species Act Section 7(a)(2) Consultation Biological Opinion and Magnuson-Stevens Fishery Conservation and Management Act Essential Fish Habitat Consultation on the Approval of Revised Regimes under the Pacific Salmon Treaty and the Deferral of Management to Alaska of Certain Fisheries Included in those Regimes* (2008 BiOp, NMFS 2008a).³³ The 2008 BiOp analyzed the potential effects on 28 salmon and steelhead species that are listed currently as threatened or endangered under the ESA and killer whales, green sturgeon, and Steller sea lions. The subsequent sections summarize the findings of that consultation, provide any relevant new information, and analyze the impacts of the alternatives on ESA-listed species to determine whether re-initiation of the consultation is required.

Section 7 consultations have not been conducted for the FMP salmon fisheries in the three traditional net fishing areas, but these fisheries were included in the cumulative effects analysis for effects on ESA-listed species under NMFS management in the *2010 North Pacific Groundfish Fishery Biological Opinion* (2010 BiOp, NMFS 2010). The best available information on the interactions between these FMP salmon fisheries and ESA-listed Pacific salmon, marine mammals, and seabirds is provided in the EA for Amendment 12 and summarized in the following sections.

NMFS Sustainable Fisheries Division conducted informal section 7 consultations prior to the decision to approve Amendment 12. The action to manage the salmon fisheries in Cook Inlet, Prince William Sound, and the Alaska Peninsula would also require NMFS to conduct section 7 consultations. Any adverse effects of the salmon fisheries in these areas on listed species or critical habitat and any takings that may occur are subject to an ESA section 7 consultation. This is a primary distinction between the 2012 Salmon FMP and a new FMP that manages the three areas. The 2012 FMP eliminated federal discretion or control over salmon fishing activities in the EEZ within the traditional net fishing areas that may affect listed species or critical habitat, and thus removed the federal nexus that triggers ESA section 7 consultation. Persons participating in salmon fisheries within these areas are still subject to ESA § 9 prohibition on the taking of listed species. ESA § 10 would allow the Secretary to grant incidental take permits to persons who take listed species incidentally as part of their lawful fishing activities as long as they mitigate the risk of take. The State is also obligated under the ESA to ensure that it does not license operations to use fishing gear in a manner that is likely to result in a violation of the ESA. A new FMP that manages the three areas would reestablish the federal nexus that triggers ESA section 7 consultation for the action to approve the FMP amendment and any future actions where there is potential to affect listed species or critical habitat.

³³ Available on the NMFS Alaska Region website at <http://www.alaskafisheries.noaa.gov/analyses/salmon/salmonbiop122208.pdf>

5.2 ESA-listed Pacific Salmon

No species of Pacific salmon originating from freshwater habitat in Alaska are listed under the ESA. West coast salmon species currently listed under the ESA originate in freshwater habitat in Washington, Oregon, Idaho, and California. At least some of the listed salmon and steelhead are presumed to range into marine waters off Alaska during ocean migration and growth to maturity phases of their anadromous life history. During ocean migration to the Pacific marine waters a small (undetermined) portion of the stock go into the Gulf of Alaska (GOA) as far east as the Aleutian Islands (Weitkamp 2011). In that habitat they are mixed with hundreds to thousands of other stocks originating from the Columbia River, British Columbia, Alaska, and Asia. The listed fish are not visually distinguishable from the other, unlisted, stocks. Incidental take of ESA-listed salmon occurs in the Alaska groundfish fishery, primarily by pelagic trawl gear, and the salmon fisheries. While the commercial salmon fisheries occur primarily in nearshore waters, they may also incidentally take ESA-listed salmon. A new FMP that manages the three areas would reestablish the federal nexus that triggers an ESA section 7 consultation for the salmon fisheries impacts on ESA listed Pacific salmon.

The consultation would analyze new information on the potential for take of ESA listed salmon in the fisheries that operate in EEZ waters. ADF&G has released new information on the genetic stock composition of the commercial and sport harvest of Chinook salmon in the Westward region, 2014–2016 (Shedd et al 2016). The following is excerpted from the abstract –

The primary goal of this study was to estimate the stock of origin, age, size, and sex composition of Chinook salmon, *Oncorhynchus tshawytscha*, harvested in Westward Region commercial and Kodiak area sport fisheries during 2014–2016 as part of the larger statewide Chinook Salmon Research Initiative. Chinook salmon commercial and sport harvest in the Kodiak area were sampled from 2014 to 2016; however, budgetary constraints limited sampling of North Peninsula, South Peninsula, and Chignik commercial harvest to 2014. A total of 10,154 Chinook salmon tissue samples were collected from 4 commercial fishery areas and sport fisheries in the Kodiak area. Of these, 8,829 samples were genotyped to represent 25 spatiotemporal strata. Stock compositions were estimated with genetic mixed stock analysis for all strata using a comprehensive, coastwide Chinook salmon baseline with important local stocks defined as separate reporting groups, to the extent possible. Harvests in both the commercial and marine sport fisheries were dominated by British Columbia and West Coast U.S. stocks, followed by smaller contributions from Southeast Alaska/Northeast Gulf of Alaska, Cook Inlet, and Kodiak. Stock composition estimates were consistent among strata within commercial and marine sport harvests, although there were differences between these fisheries. In the annual commercial harvest, over 50% of the fish were from British Columbia and over 30% of the fish were from the West Coast U.S. In the marine sport fishery, the relative abundance of British Columbia and West Coast U.S. fish varied, but jointly represented over 80% of annual harvest. In both the commercial and sport fisheries, the annual harvest of Kodiak-origin Chinook salmon was below 5% of the total harvest. These results provide the most comprehensive estimates of stock composition and stock-specific harvests of Chinook salmon in the Kodiak area, supplement previous studies, and should inform fishery management and regulatory decision makers.

5.3 Marine Mammals

The GOA supports one of the richest assemblages of marine mammals in the world. Twenty-two species are present from the orders Pinnipedia (seals and sea lions), Carnivora (sea otters), and Cetacea (whales, dolphins, and porpoises). Some marine mammal species are resident throughout the year, while others migrate into or out of Alaska fisheries management areas. Marine mammals occur in diverse habitats, including deep oceanic waters, the continental slope, and the continental shelf (Lowry et al. 1982). Table 5-2 provides a summary of the status of the marine mammals potentially affected by these salmon fisheries. The 2015 marine mammal stock assessment report³⁴ provides background information, population estimates, population trends, and estimates of the potential biological removal levels for each stock.

Interactions between marine mammal species and the salmon fishery occur when fishing vessels disturb marine mammals, marine mammals prey on hooked salmon, and marine mammals become snagged or entangled in fishing gear. The term incidental take in regards to commercial fishing refers to the catch or entanglement of animals that were not the intended target of the fishing activity. Reports of marine mammal injuries or mortalities incidental to commercial fishing operations have been obtained from fisheries reporting programs (self-reporting or logbooks), observer programs, and reports in the literature. The known interactions between marine mammals and the FMP salmon fisheries and the reported incidental takes are detailed in the EA for Amendment 12.

Humpback whales, beluga whales, killer whales, seals, Northern fur seals, and Steller sea lions eat salmon. Salmon is primarily a summer prey species for Steller sea lions, resident killer whales, spotted seals, beluga whales, and northern fur seals (NPFMC 2011b). Salmon harvested in the commercial salmon fisheries may otherwise be available as prey for marine mammals.

³⁴ The 2015 Marine Mammal Stock Assessment Report (Muto et al. 2015) is available at http://www.nmfs.noaa.gov/pr/sars/pdf/alaska2015_final_corrected.pdf.

Table 5-1 Marine Mammals that eat salmon

Species	Prey
Humpback whale	Zooplankton, schooling fish (pollock, herring, capelin, saffron cod, sand lance, Arctic cod, and salmon species)
Beluga whale	Wide variety invertebrates and fish including salmon and pollock
Killer whale	Marine mammals and (resident) fish (including herring, halibut, salmon , and cod)
Seals	Primarily pelagic and nearshore fish (pollock and salmon), occasionally cephalopods and crustaceans
Northern fur seal	Pollock, squid, and bathylagid fish (northern smoothtongue), herring, salmon , and capelin. (Females at Bogoslof eat primarily squid and bathylagid fish and less pollock than in the Pribilofs, and salmon irregularly.)
Steller sea lion	pollock, Atka mackerel, Pacific herring, Capelin, Pacific sand lance, Pacific cod, and salmon

Source: NPFMC 2011b

This section provides a preliminary analysis of the salmon fisheries in the three areas and their potential for interactions with identified marine mammal species. A complete analysis of the interactions between the salmon fisheries in the three areas with marine mammals would be conducted in the environmental assessment prepared for the proposed action.

Table 5-2 Status of marine mammal stocks potentially affected by the salmon fisheries in Cook Inlet, Prince William Sound, and the Alaska Peninsula

Marine mammal species and stock	Status under the ESA	Status under the MMPA	Population Trends	Distribution in action area
Steller sea lion - Western and Eastern DPS	Endangered (WDPS)	Depleted & a strategic stock	There is strong evidence that non-pup counts of western stock Steller sea lions in Alaska increased between 2000 and 2014. However, there are strong regional differences across the range in Alaska. Regional variation in trends in pup counts in 2000-2014 is similar to that of non-pups. Overall, there is strong evidence that pup counts increased in the overall western stock in Alaska and that there is considerable regional variation west and east of Samalga Pass. The EDPS is increasing, driven by growth in pup counts in all regions.	WDPS inhabits Alaska waters from Prince William Sound westward to the end of the Aleutian Island chain and into Russian waters. EDPS inhabit waters east of Prince William Sound to Dixon Entrance. Occur throughout AK waters, terrestrial haulouts and rookeries on Pribilof Is., Aleutian Is., St. Lawrence Is. and off mainland. Use marine areas for foraging. Critical habitat designated around major rookeries and haulouts and foraging areas.
Harbor seal – Gulf of Alaska Bering Sea	None	None	Moderate to large population declines have occurred in the Bering Sea and Gulf of Alaska stocks. <i>Aleutian Islands:</i> a 36% probability that the stock is decreasing. <i>Prince William Sound:</i> a 56% probability that the stock is decreasing <i>Cook Inlet/Shelikof Strait:</i> a 38% probability that the stock is decreasing.	GOA stock found primarily in the coastal waters and may cross over into the Bering Sea coastal waters between islands.
Northern sea otter – Southwest Southcentral	SW - Threatened	SW - Depleted & a strategic stock	<i>SW:</i> overall population trend for the southwest Alaska stock is believed to be declining, particularly in the Aleutian Islands. <i>SC:</i> overall population trend is stable.	Coastal waters from Central GOA to W. Aleutians within the 40 m depth contour. Critical habitat designated in primarily nearshore waters with few locations into federal waters in the GOA.
Harbor porpoise	None	Strategic	Reliable data on population trends are unavailable.	Primarily in coastal waters in the GOA, usually less than 100 m.
Pacific white-sided dolphin	None	None	Reliable data on population trends are unavailable.	Found throughout the GOA.

Marine mammal species and stock	Status under the ESA	Status under the MMPA	Population Trends	Distribution in action area
Killer whale – AT1 Transient; Eastern North Pacific GOA, AI, and BS transient; West Coast transient; and Eastern North Pacific Alaska Resident	Southern resident – endangered. The rest of the stocks – none.	AT1 Transient - depleted & a strategic stock. The rest of the stocks – none.	Southern residents have declined by more than half since 1960s and 1970s. Unknown abundance for the Alaska resident; and Eastern North Pacific GOA, Aleutian Islands, and Bering Sea transient stocks. The minimum abundance estimate for the Eastern North Pacific Alaska Resident stock is likely underestimated because researchers continue to encounter new whales in the Alaskan waters.	Transient-type killer whales from the Aleutian Islands and Bering Sea are considered to be part of a single population that includes Gulf of Alaska transients. Killer whales are seen in the northern Bering Sea and Beaufort Sea, but little is known about these whales. Southern resident do not occur in the GOA.
Dall’s porpoise – Alaska	None	None	Reliable data on population trends are unavailable.	Found in the offshore waters from coastal western Alaska to Bering Sea.
Humpback whale- Western North Pacific Central North Pacific	Endangered and under status review	Depleted & a strategic stock	Increasing. The Structure of Populations, Levels of Abundance, and Status of Humpbacks (SPLASH) abundance estimate for the North Pacific represents an annual 4.9% increase since 1991–93. SPLASH abundance estimates for Hawaii show annual increases of 5.5% to 6.0% since 1991-1993(Calambokidis et al. 2008).	W. Pacific and C. North Pacific stocks occur in Alaskan waters and may mingle in the North Pacific feeding area. Humpback whales in the Bering Sea cannot be conclusively identified as belonging to the western or Central North Pacific stocks, or to a separate, unnamed stock.
Beluga Whale – Bristol Bay, Eastern Bering Sea, Cook Inlet, and eastern Chukchi Sea	Cook Inlet stock is endangered	Depleted & a strategic stock	Abundance estimate is 3,710 animals and population trend is not declining for the eastern Chukchi Sea stock. Minimum population estimate for the eastern Bering Sea stock is 14,898 animals and population trend is unknown. The minimum population estimate for the Bristol Bay stock is 1,619 animals and the population trend is stable and may be increasing. For Cook Inlet Belugas, estimated decline of 71 percent in 30 years with 375 animals estimated in 2008.	Summer in the Arctic Ocean and Bering Sea coastal waters, and winter in the Bering Sea in offshore waters associated with pack ice. Cook Inlet belugas remain in Cook Inlet year round and eat salmon.

Source: Muto et al. 2015 and List of Fisheries for 2017 (82 FR 3655, January 12, 2017). Northern fur seal pup data available from <http://www.alaskafisheries.noaa.gov/newsreleases/2007/fursealpups020207.htm>. Northern sea otter information from http://www.nmfs.noaa.gov/pr/pdfs/sars/seaotter2008_ak_sw.pdf and 74 FR 51988, October 8, 2009.

5.3.1 Alaska Purse Seine Fishery

The Alaska purse seine fishery is classified as a category III fishery under the Marine Mammal Protection Act (MMPA) with little or no suspected serious injury or mortality effect. A fishery with no known interactions, or that interacts only with non-strategic stocks, or whose level of take has an insignificant impact on the stocks is placed in category III.

5.3.2 Drift Gillnet Fisheries in Cook Inlet, Prince William Sound, and the Alaska Peninsula

The Cook Inlet, Prince William Sound, and Alaska Peninsula drift gillnet fisheries are classified as category II fisheries under the MMPA. A fishery that has occasional incidental mortality or serious injury of marine mammals is placed in category II. Fishermen participating in a category II fishery are required to accommodate an Alaska Marine Mammal Observer Program (AMMPO) observer onboard the vessel(s) upon request by NMFS (50 CFR 229.7). NMFS has placed observers on vessels in these fisheries in the past and this observer data is used to understand the impacts of these fisheries on marine mammals and seabirds detailed in the following sections. NMFS may develop and implement take reduction plans for any Category II fishery that interacts with a strategic stock. Fishermen participating in a category II fishery are required to comply with any applicable take reduction plans. NMFS has not developed a take reduction plan for these fisheries. Additionally, each vessel fishing in a category II fishery must have a NMFS-issued certificate under the MMPA.

It is important to note that the classification of fisheries and the requirements NMFS places on the category II fisheries under the MMPA are irrespective of whether the fishery is under state or federal jurisdiction. For example, NMFS deployed marine mammal observers on the state-managed Southeast Alaska gillnet fishery in 2012 and 2013.

Cook Inlet drift gillnet fishery

According to the List of Fisheries³⁵, the Cook Inlet drift gillnet fishery has the potential to interact with the following marine mammal species: Cook Inlet beluga whale (*Delphinapterus leucas*), Dall's porpoise (*Phocoenoides dalli*), harbor porpoise (*Phocoena phocoena*), harbor seal (*Phoca vitulina*), and the Steller sea lion (*Eumetopias jubatus*). The reported interactions between this fishery and marine mammals are shown in Table 5-3. This fishery was categorized as a Category II based on logbook data. Observer coverage levels were inadequate to determine mortality and serious injury levels across all fisheries, but available data suggested that, if observer data were available, the data would likely indicate that serious injury and mortality were more than 10% of the Potential Biological Removal (PBR) for at least one stock with which this fishery interacts. Data suggests that levels of mortality and serious injury would be similar to those in other Category II drift gillnet fisheries which interact with similar marine mammal species.

A marine mammal observer program for the Cook Inlet salmon drift gillnet fisheries was implemented in 1999 and 2000 in response to the concern that there may be significant numbers of marine mammal injuries and mortalities that occur incidental to these fisheries (Manly 2006). Observer coverage in the Cook Inlet drift gillnet fishery was 1.75% and 3.73% in 1999 and 2000, respectively. This fishery has not been

³⁵ The 2017 List of Fisheries is available at <https://www.gpo.gov/fdsys/pkg/FR-2017-01-12/pdf/2017-00250.pdf>.

observed since 2000; therefore, no additional observer data are available. Self-reporting information is available from 1990 to 1994 (see Appendix 7 to Muto et al. 2015).

Table 5-3 Reported interactions between the Cook Inlet drift gillnet fishery and marine mammals. (Source: 2017 List of Fisheries and Muto et al 2015)

Marine Mammal	Year	Observed mortality in that year	Extrapolated mortality in that year	Estimated Mean annual mortality	Self-reporting
Harbor Seal	No takes reported by observers.				6 incidents were self-reported in 1990 and 1 in 1992
Harbor Porpoise	1999	0	0	15.6	3 incidents were self-reported in 1990.
	2000	1	31.2		
Cook Inlet Beluga whale	No takes reported by observers.			0- based on a lack of reported mortalities	None
Dall's Porpoise	No takes reported by observers.				1 incident was self-reported in 1990 and in 1992
Steller sea lions	No takes reported by observers and no additional information on interactions is available.				

Prince William Sound drift gillnet fishery

According to the List of Fisheries, the Prince William Sound drift gillnet fishery has the potential to interact with the following marine mammal species: Dall's porpoise, harbor porpoise, harbor seal, Northern fur seal (*Callorhinus ursinus*), Pacific white-sided dolphin (*Lagenorhynchus obliquidens*), sea otter (*Enhydra lutris*), and the Steller sea lion WDPS. The reported interactions between this fishery and marine mammals are shown in Table 5-3. Category II classification is based on the total annual mortality and serious injury of harbor porpoise (GOA stock) and Steller sea lion (WDPS) in this fishery being greater than 1% and less than 50% of the stocks' PBR level.

Observers monitored the Prince William Sound salmon drift gillnet fishery in 1990 and 1991 (Wynne et al. 1991 and Wynne et al. 1992). In 1990, observers were onboard 300 (57.3%) of the 524 vessels that fished in the Prince William Sound salmon drift gillnet fishery, monitoring a total of 3,166 sets, or roughly 4% of the estimated number of sets made by the fleet. In 1991, observers were onboard 531 (86.9%) of the 611 registered vessels and monitored a total of 5,875 sets, or roughly 5% of the estimated sets made by the fleet. This fishery has not been observed since 1991; therefore, no additional observer data are available. Self-reporting information is available from 1990 to 1994 (see Appendix 7 to Muto et al. 2015).

Table 5-4 **Reported interactions between the Prince William Sound drift gillnet fishery and marine mammals.**
(Source: 2017 List of Fisheries and Muto et al 2015)

Marine Mammal	Year	Observed mortality in that year	Extrapolated mortality in that year	Estimated Mean annual mortality	Additional notes
Harbor Seal	1990	2	36	24	Self-reports of harbor seal mortalities are 19, 4, 7, 24, and 0 mortalities in 1990, 1991, 1992, 1993, and 1996, respectively. The mean annual mortality accounts for these mortalities
	1991	1	12		
Harbor Porpoise	1990	1	8	20	From 1990 to 1994, 12 harbor porpoise scarred with gillnet marks were discovered stranded in Prince William Sound (Copper River Delta). No confirmed harbor porpoise strandings in this area during 1999-2003.
	1991	3	32		
Northern Fur Seal	No takes reported by observers and 1 incident was self-reported in 1990 and in 1991.				
Dall's Porpoise	No takes reported by observers and 2 incidents were self-reported in 1991.				
Pacific white-sided dolphin	No takes reported by observers and 1 incident was self-reported in 1990 and 4 were reported in 1991.				
Sea otters	In 1990, self-report records show one mortality and four injuries due to gear interaction, and three injuries due to deterrence.				
Steller sea lions	1990	0	0	14.5	None
	1991	2	29		

Alaska Peninsula drift gillnet fishery

According to the List of Fisheries, the Alaska Peninsula drift gillnet fishery has the potential to interact with the following marine mammal species: Dall's porpoise, harbor porpoise, harbor seal, and Northern fur seal. The reported interactions between this fishery and marine mammals are shown in Table 5-5. This fishery was categorized as a Category II by analogy with other category II AK drift gillnet fisheries, and because of inadequate observer data since 1991. The low levels of observer coverage across all fisheries were inadequate to determine mortality and serious injury levels of marine mammals across all fisheries, but available data suggested that mortality and serious injury may have exceeded 10% of the PBR level for Dall's porpoise and harbor porpoise.

In 1990, observers were onboard 59 (38.3%) of the 154 vessels participating in the Alaska Peninsula/Aleutian Island salmon drift gillnet fishery, monitoring a total of 373 sets, or roughly 4% of the estimated number of sets made by the fleet (Wynne et al. 1991). This fishery has not been observed since

1990; therefore, no additional observer data are available. Self-reporting information is available from 1990 to 1994 (see Appendix 7 to Muto et al. 2015).

Table 5-5 **Reported interactions between the Alaska Peninsula drift gillnet fishery and marine mammals.**
(Source: 2017 List of Fisheries and Muto et al 2015)

Marine Mammal	Year	Observed mortality in that year	Extrapolated mortality in that year	Estimated Mean annual mortality	Additional notes
Dall's Porpoise	1990	1	28	28	1.8% of PBR (PBR=1,556)
Harbor Seal	No takes reported by observers and self-reported incidents were 9 in 1990, 2 in 1991, 12 in 1992, and 5 in 1993.				
Harbor Porpoise	No takes reported by observers and 2 incidents were self-reported in 1990 and 1 in 1992.				
Northern Fur Seal	No takes reported by observers and two incidents were self-reported in 1990.				

5.3.3 Cook Inlet Beluga Whale

In 2008, the Cook Inlet DPS of beluga whales was listed as an endangered species under the ESA following a significant population decline (73 FR 62919, October 22, 2008). In 2010, NMFS estimated the Cook Inlet beluga whale population to be 340 individuals, up from the 2009 estimate of 321 whales, although the 10-year annual trend is still declining 1.1% per year. Historical abundance is estimated at approximately 1,300 whales (NMFS 2008b). Cook Inlet belugas primarily occur in the northern portion of Cook Inlet. Beluga whales do not normally transit outside of Cook Inlet.

Based on the best scientific data available of the ecology and natural history of Cook Inlet beluga whales and their conservation needs, NMFS determined the following physical or biological features are essential to the conservation of this species (74 FR 63080³⁶):

1. Intertidal and subtidal waters of Cook Inlet with depths <30 feet (9.1 m) (MLLW) and within 5 miles (8.0 km) of high and medium flow accumulation anadromous fish streams;
2. Primary prey species consisting of four species of Pacific salmon (Chinook, sockeye, chum, and coho), Pacific eulachon, Pacific cod, walleye pollock, saffron cod, and yellowfin sole;
3. The absence of toxins or other agents of a type or amount harmful to beluga whales;
4. Unrestricted passage within or between the critical habitat areas; and
5. Absence of in-water noise at levels resulting in the abandonment of habitat by Cook Inlet beluga whales.

NMFS has identified more than one third of Cook Inlet as critical habitat (Figure 5-1, 76 FR 20180, April 11, 2011). Pacific salmon constitute one of the primary constituent elements for the Cook Inlet beluga

³⁶ <http://www.fakr.noaa.gov/prules/74fr63080.pdf>

whale's critical habitat. When designating critical habitat under the ESA, NMFS is required to identify specific areas, within the geographical area occupied by the species, on which are found those physical or biological features (i) essential to the conservation of the species and (ii) which may require special management considerations or protection.³⁷ As a primary constituent element, NMFS concluded that salmon are essential to the conservation of the Cook Inlet beluga whale and may require special management considerations or protection in the future. The term "special" does not necessarily mean "beyond existing". This conclusion does not mean that salmon are presently impaired or limiting, or that existing laws and regulations managing salmon are not sufficient. NMFS continues to work with the State to ensure that Cook Inlet Beluga whales are considered in fish management planning for Cook Inlet.

This analysis focuses on incidental take of belugas and reduction of prey, as these were the two areas identified in the Conservation Plan for the Cook Inlet beluga whale that are impacted by salmon fisheries (NMFS 2008b). The largest fisheries in Cook Inlet, in terms of participant numbers and landed biomass, are the state-managed salmon drift and set gillnet fisheries concentrated in the Central and Northern districts of Cook Inlet. Only the drift gillnet fishery occurs in the EEZ. Operation times change depending upon management requirements, but in general the drift gillnet fishery operates from late June through August. Belugas in Cook Inlet have been documented feeding on salmon (Chinook, chum, coho, and sockeye) during June through September, when the salmon fisheries occur.

Incidental Take NMFS designed a rotational observer program to identify potential interaction 'hot spots' among commercial fisheries operations in Alaska. With the heightened concern in Cook Inlet, the program observed two Cook Inlet fisheries, salmon drift gillnet and upper and lower Cook Inlet set gill net, in 1999 and 2000. Manly (2006) reported that the Cook Inlet drift net fishery had a total of 5,709 permit days (one permit fished for one day) of fishing in 1999 and 3,889 permit days of fishing in 2000, with all or part of 241 permit days of fishing observed for both years. No interactions with belugas were reported in the Cook Inlet salmon fisheries in 1999 and 2000 (Manly 2006). The Conservation Plan for the Cook Inlet beluga whale concluded that the current rate of direct mortality from commercial fisheries in Cook Inlet appears to be insignificant and should not delay recovery of these whales (NMFS 2008b). The proposed action would not change the likelihood of incidental takes in the Cook Inlet drift gillnet fishery.

Reduction of Prey Aside from direct mortality and injury from fishing activities, commercial fisheries may compete with beluga whales in Cook Inlet for salmon and other prey species. The following information is summarized from the Conservation Plan for the Cook Inlet beluga whale (NMFS 2008b). In the summer, as eulachon runs begin to diminish, belugas rely heavily on several species of salmon as a primary prey resource. There is strong indication beluga whales are dependent on access to relatively dense concentrations of high value prey throughout the summer months. Any diminishment in the ability of beluga whales to reach or utilize spring/summer feeding habitat, or any reductions in the amount of prey available, may impact the energetics of these animals and delay recovery. Feeding habitat occurs near the mouths of anadromous fish streams, coinciding with the spawning runs of returning adult salmon. These habitats may change quickly as each species of salmon, and often each particular river, is characterized as having its individual run timing.

³⁷ 16 U.S.C. § 1532(5)(A)(i) and § 1533(b)(6)(C).

Any escapement necessary to meet the needs of wild belugas would have to consider the feeding efficiency of these whales (which is unknown). The amount of fish required to sustain this population is unknown. However, data from captive beluga whales show daily consumption rates of 4-7 percent of body weight per day. Additional research, such as continued stomach and fatty acid analyses, may shed more light on feeding and prey requirements for beluga whales.

The current State salmon management plan oversees Cook Inlet fisheries in the lower, middle, and northern districts. Most of fisheries occur “upstream” of the river mouths and estuaries where beluga whales typically feed. However, the Cook Inlet drift gillnet fishery occurs in the off-shore waters of Cook Inlet. Whether the escapement into these rivers, having passed the gauntlet of the commercial fisheries, is sufficient for the wellbeing of Cook Inlet beluga whales is unknown.

However, while known salmon escapement numbers and commercial harvests have fluctuated widely throughout the last 40 years; samples of harvested and stranded beluga whales have shown consistent summer blubber thicknesses. Even if large salmon runs must be present for a beluga whale to efficiently capture a single fish, this would still be a small fraction of the total salmon return. The State carefully manages the salmon fisheries to meet escapement goals for various waters, and fisheries open and close throughout the season, presenting many opportunities for adequate numbers of salmon to reach their spawning streams. There also are salmon hatcheries operating in Cook Inlet, which have measurably added to the numbers of adult fish returning to the upper Inlet.

NMFS has recognized and acknowledged that the current management structure of the salmon fisheries has generally provided for the sustained harvest and productivity of salmon in Cook Inlet (76 FR 20180, April 11, 2011). While the Conservation Plan for the Cook Inlet beluga whale concluded that it is unknown whether competition with commercial fishing operations for prey resources is having any significant or measurable effect on Cook Inlet beluga whales (NMFS 2008b), NMFS has no information to suggest prey availability is or has been a factor in the decline or is in need of improvement to promote the recovery of the Cook Inlet beluga whale (76 FR 20180, April 11, 2011). New information is provided in the Recovery Plan for the Cook Inlet Beluga Whale (NMFS 2016).

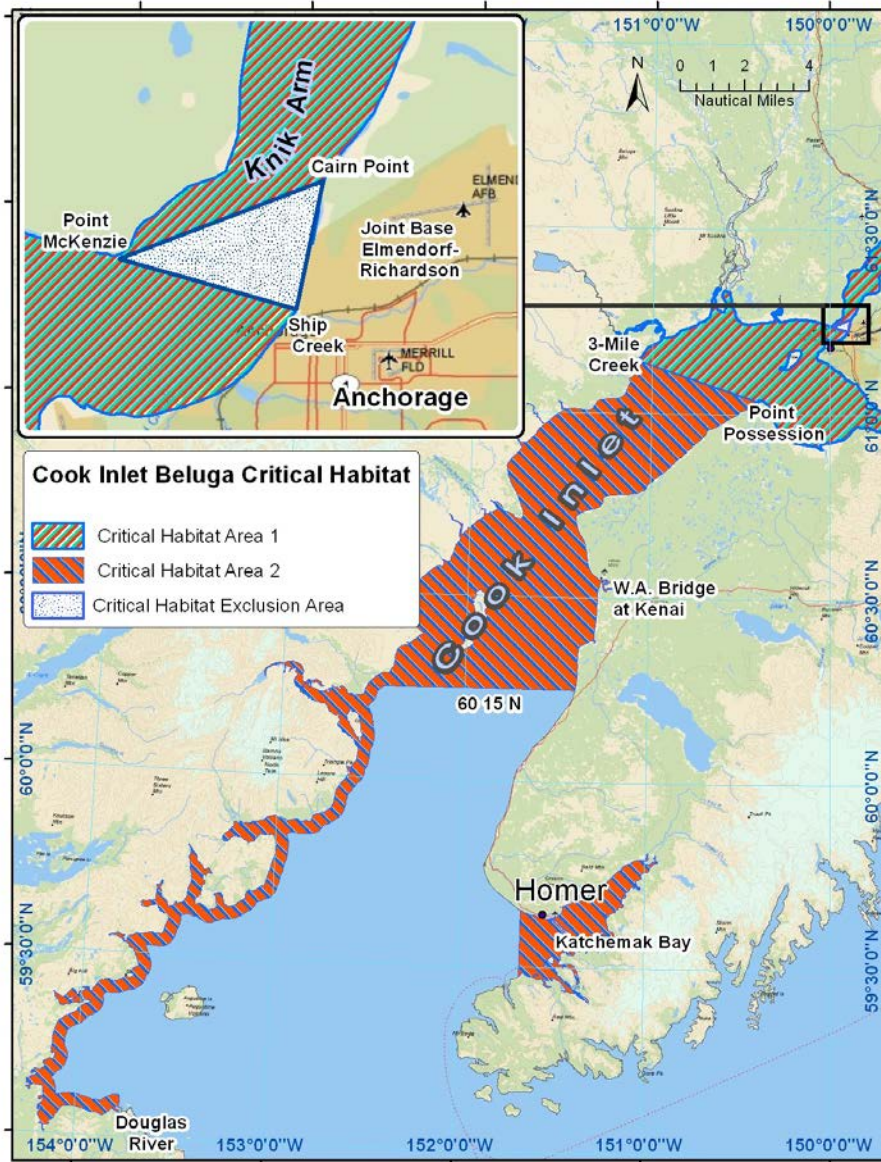

Figure 5-1. Cook Inlet Beluga Critical Habitat. NMFS Alaska Region

5.3.4 Steller Sea Lions

The Steller sea lion range extends from California and associated waters to Alaska, including the GOA and Aleutian Islands, and into the Bering Sea and North Pacific and into Russian waters and territory. In 1997, based on biological information collected since the species was listed as threatened in 1990 (60 FR 51968), NMFS reclassified Steller sea lions as two distinct population segments under the ESA (62 FR 24345). The Eastern Distinct Population Segment (EDPS) of Steller sea lion (east of 144° W. longitude, a line near Cape Suckling, Alaska) was delisted in 2013 (78 FR 66140, November 4, 2013). The Western Distinct Population Segment (WDPS) Steller sea lion (west of 144° W. longitude) is listed as endangered.

NMFS designated critical habitat in 1993 (58 FR 45278) for the WDPS of Steller sea lion based on the Recovery Team's determination of habitat sites essential to reproduction, rest, refuge, and feeding. Listed critical habitats in Alaska include all rookeries, major haul-outs, and specific aquatic foraging habitats of the BSAI and GOA.

In 2006, NMFS reinitiated an FMP-level Section 7 consultation on the effects of the groundfish fisheries on Steller sea lions, humpback whales, fin whales, and sperm whales to consider new information on these species and their interactions with the fisheries. The final BiOp was released in October 2010. NMFS released an additional BiOp in 2014 on the effects on Steller sea lions of the federal groundfish fisheries and State of Alaska parallel groundfish fisheries for Atka mackerel, Pacific cod, and pollock primarily in the Aleutian Islands subarea (NMFS 2014).

Drift Gillnet Fisheries in Cook Inlet, Prince William Sound, and Alaska Peninsula

The Cook Inlet, Prince William Sound, and Alaska Peninsula drift gillnet fisheries occur in the western portion of the GOA, in the range of the WDPS of Steller sea lions. Both the Prince William Sound and Alaska Peninsula drift gillnet fisheries occur in Steller sea lion critical habitat (Figure 5-2 and Figure 5-3, respectively). The following information on Steller sea lion interactions with the drift gillnet fisheries is summarized from the 2015 Alaska Marine Mammal Stock Assessment (Muto et al 2015) and the 2010 BiOp (NMFS 2010) and the 2014 BiOp (NMFS 2014). The 2010 BiOp provided a review of the State managed salmon fisheries, including:

- A description of the fishery management strategy including any special measures pertaining to Steller sea lions;
- Recent changes in the spatial and temporal distribution of the fisheries; and
- A description of direct and indirect Steller sea lion interactions.

Incidental Take No incidental takes of Steller sea lions have been observed in the Cook Inlet drift gillnet fishery or the South Alaska Peninsula drift gillnet or purse seine fisheries. Cook Inlet drift gillnet fishery is thought to have the potential to interact with Steller sea lions, however, no takes have been reported by observers and no additional information on interactions is available (Table 5-3, Kruse et al. 2000, Ferrero et al. 2000). There is no documentation of the Alaska Peninsula drift gillnet fisheries interacting with Steller sea lions. The Alaska Peninsula salmon drift gillnet fishery was observed in 1990, and no Steller sea lion mortalities were observed (Table 5-5).

The Prince William Sound drift gillnet fishery interacts with Steller sea lions and causes an estimated mean annual mortality of 14.5 Steller sea lions (Table 5-4). Based on currently available data, the minimum estimated total U. S. commercial fishery-related mortality and serious injury for this stock (25.8) is less than that 10% of the calculated PBR (254) and, therefore, can be considered to be insignificant and approaching a zero mortality and serious injury rate (Allen and Angliss 2011). Therefore, the Prince William Sound drift gillnet fishery's estimated incidental mortality rate (14.5) is insignificant and none of the alternatives would change how these fisheries interact with WDPS of Steller sea lions. Note, however, that given the limited observer data, it is not known whether these incidental mortality levels are representative of the current incidental mortality levels in these fisheries.

Reduction of Prey Potential indirect effects of State managed fisheries include the competition for prey resources and the modification of Steller sea lion critical habitat. Prey items which occurred in greater than 10% of the Steller sea lion scats by area, season, and DPS-wide were determined to be important prey species. Salmon, pollock, and Pacific cod were identified as important prey species. Salmon was ranked fairly high, and was often higher than Pacific cod or pollock depending upon area and season. Salmon are high-energy forage species that may be important components (at least seasonally) of the diet of Steller sea lions. Salmon fisheries remove important Steller sea lion prey species, and many fisheries are concentrated in space (usually bays or river outlets) and in time (usually spawning aggregations and salmon congregating near rivers for their return to spawning grounds in spring and summer).

To date, there have been few studies specifically designed to address the effects of the salmon fisheries on Steller sea lions. Soboleff (2005) analyzed State fisheries (salmon, herring, shellfish, groundfish) fish ticket data for 1976-2002 and Steller sea lions counts by rookery (32) groupings (7). He indicated that within 50 nm of rookeries, SSL counts were both negatively and positively correlated with certain State fisheries, but few were significant and some probably spurious. This study also found negative correlation between State salmon fisheries and the Steller sea lions decline across all regions or all years, which disappeared at a regional scale. Soboleff (2005) felt this could be plausible as salmon fisheries occur near Steller sea lions haulouts and rookeries and salmon are important Steller sea lions prey. The study concluded that few data, low power, and concentration of State fisheries outside areas where Steller sea lions declines have been most severe all may be factors that indicate a low likelihood of State-managed fisheries adversely affecting Steller sea lions.

The early summer salmon fisheries could affect Steller sea lions during an important weaning period for juveniles and leading up to the birth of pups. Due to intensive salmon fishing activity in such areas during the same times when Steller sea lions target concentrations of salmon, individual Steller sea lions may feed less efficiently or may avoid these feeding opportunities entirely. The salmon escapement goals limit the commercial harvest to the surplus above the amount needed for spawning (Kruse et al. 2000), but these harvest controls probably do not eliminate competition for available salmon between Steller sea lions and the fishery. However, as noted in et al. (2000) the abundance of salmon biomass increased dramatically during the time period that the WDPS of Steller sea lion has been in decline.

The State employs various management measures that indirectly provide some measure of protection to Steller sea lions. All waters within 3 nm of shore within Steller sea lion rookery critical habitat are closed to vessel entry, including vessels fishing under the State programs. State managed salmon fisheries are open for relatively short periods, and only rarely remain open for 24 hours per day, 7 days per week (Kruse et al. 2000). Nevertheless, many of these fisheries take place at stream or river outlets where salmon congregate before moving upstream to spawn (Kruse et al. 2000). These same areas may provide important Steller sea lion foraging opportunities on high-density prey, enabling the Steller sea lions to feed efficiently and survive other periods of low prey availability.

The 2010 BiOp concluded that based on available information that State managed salmon fisheries are likely to continue to compete for fish with foraging Steller sea lions. Given the importance of near shore habitats to Steller sea lions, this competition for fish may have consequential effects for animals that forage in locations where state fisheries may be prosecuted. More data on the foraging habits of Steller sea lions from research in key geographic areas could aid understanding of where and when these effects might be

most important. The 2010 BiOp identified as a research priority the re-initiation of Marine Mammal Observer Program studies in the GOA to assess the significance of mortality incidental to Category II commercial fisheries with special emphasis placed on evaluating mortalities associated with the Prince William Sound salmon drift gillnet fishery.

However, salmon is one of many prey species eaten by Steller sea lions in the GOA and Steller sea lion population trends in the GOA in general are increasing and do not appear to be limited by prey availability (NMFS 2010). Therefore, the salmon drift gillnet fisheries in the EEZ are not likely to adversely affect the WDPS of Steller sea lions or its critical habitat beyond those effects already analyzed in the previous 2010 BiOp (NMFS 2010).

In the 2014 BiOp, NMFS concluded based on available information that State managed fisheries for salmon may compete with foraging Steller sea lions for fish (NMFS 2014). Given the importance of near shore habitats to Steller sea lions and the nearshore execution of State fisheries, this potential competition may have consequential effects for sea lions. Specifically, these potential interactions may contribute to nutritional stress for Steller sea lions, and may reduce the value of the marine portions of designated Steller sea lion critical habitat. State managed fisheries will likely continue to reduce the availability of prey within these marine foraging areas and may alter the distribution of certain prey resources in ways that reduce the foraging effectiveness of Steller sea lions. More data on the foraging habits of Steller sea lions from research in key geographic areas could aid our understanding of where and when these effects might be most important.

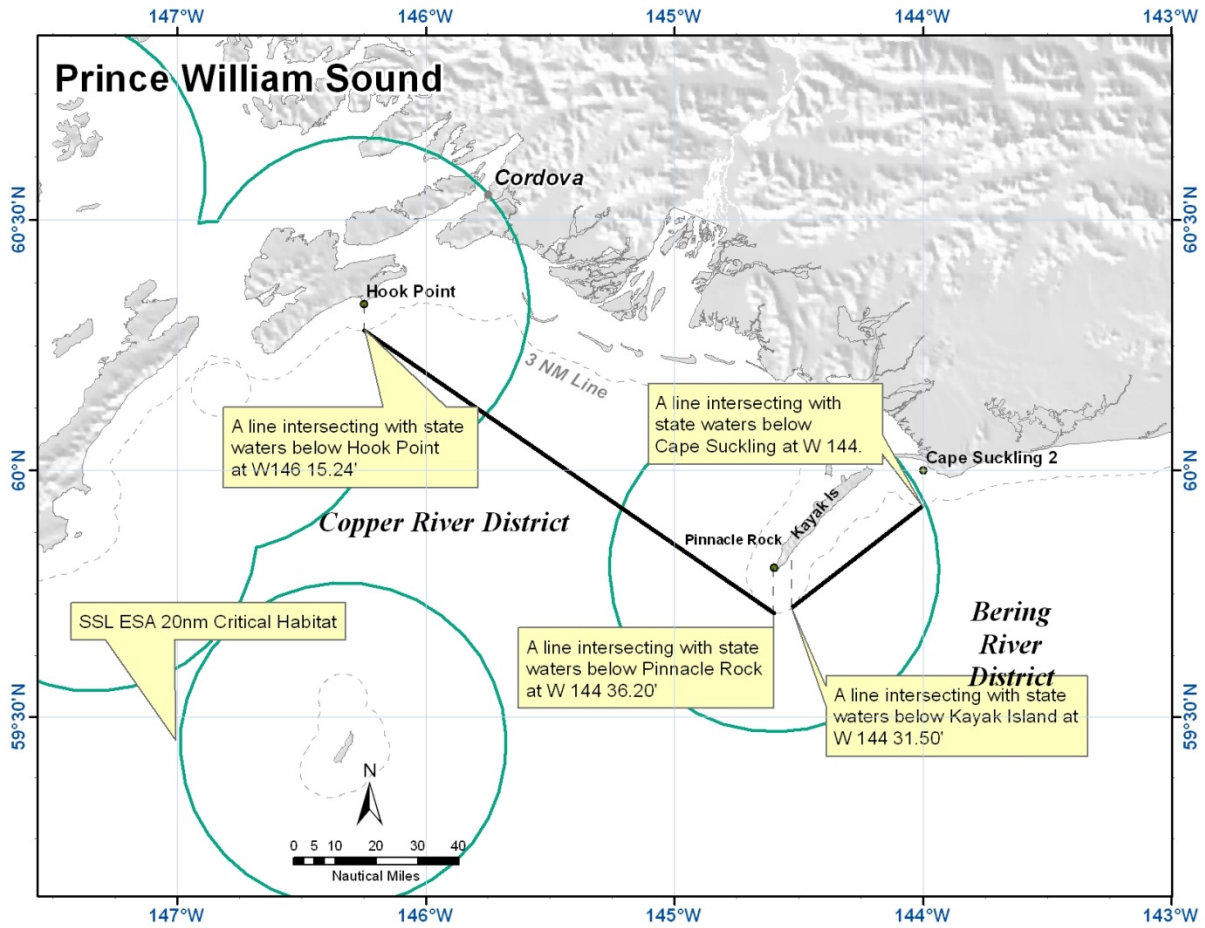

Figure 5-2 Overlap of Steller sea lion critical habitat and the Prince William Sound traditional net fishing area (Steve Lewis, NMFS Alaska Region)

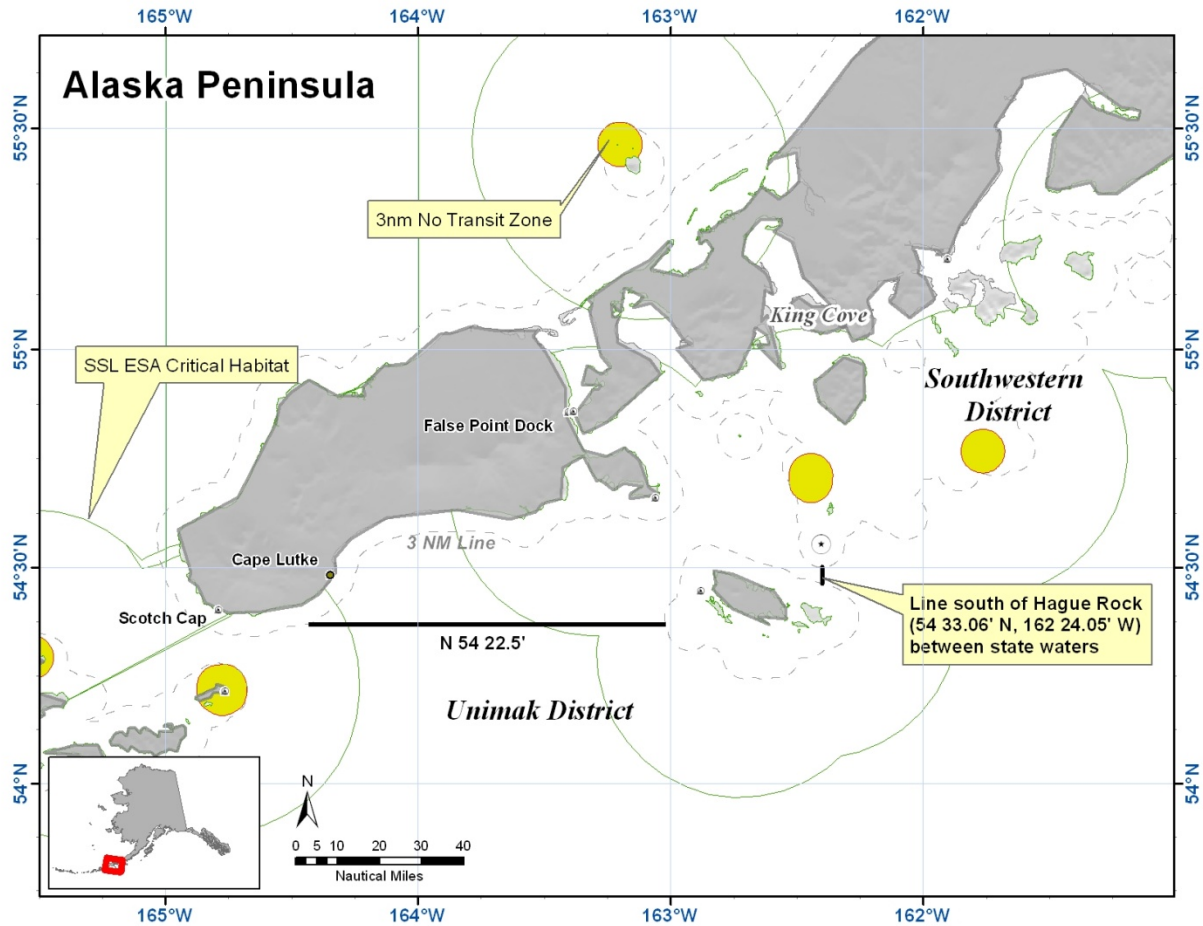

Figure 5-3 Overlap of Steller sea lion critical habitat and the Alaska Peninsula traditional net fishing area (Steve Lewis, NMFS Alaska Region)

5.3.5 Southern Resident Killer Whales

The Southern Resident killer whale DPS was listed as endangered under the ESA on November 18, 2005 (70 FR 69903), and critical habitat was designated on November 29, 2006 (71 FR 69054). Southern Residents are designated as “depleted” and “strategic” under the MMPA (68 FR 31980; May 29, 2003). The final recovery plan for Southern Residents Killer Whales, issued in January of 2008, provides more detailed information about this DPS (NMFS 2008c).³⁸ This section summarizes information taken largely from the recovery plan and 2008 BiOp (NMFS 2008a).

Several potential factors identified in the final recovery plan for Southern Residents may have caused the decline or may be limiting recovery of the DPS. These are: quantity and quality of prey, toxic chemicals which accumulate in top predators, and disturbance from sound and vessel effects. Oil spills are also a potential risk factor for this species. Research has yet to identify which threats are most significant to the

³⁸ Available at www.nwr.noaa.gov.

survival and recovery of Southern Residents. It is likely that multiple threats are acting in concert to impact the whales.

Southern Residents are found throughout the coastal waters off Washington, Oregon, and Vancouver Island and are known to travel as far south as central California and as far north as the Queen Charlotte Islands, British Columbia.

The FMP salmon fisheries occur outside of the range of the Southern Resident killer whales, therefore, there are no direct interactions between the whales and these fisheries. The FMP salmon fisheries may, however, affect Southern Residents indirectly by reducing availability of their primary prey, Chinook salmon. Based on the high percentage of Chinook in the diet of the whales, this analysis focuses on Chinook salmon.

Southern Resident killer whales consume a variety of fish species, but salmon are identified as their preferred prey. Feeding records for Southern and Northern Residents show a strong preference for Chinook salmon (72 percent of identified salmonids) during late spring to fall (Ford and Ellis 2006). Chum salmon (23 percent) are also taken in significant amounts, especially in autumn. Other salmon eaten include coho (2 percent), pink (3 percent) steelhead and sockeye (*O. mykiss*, *O. nerka* < 1 percent). The non-salmonids included Pacific herring, sablefish, Pacific halibut, quillback and yelloweye rockfish. Chinook were preferred despite the much lower abundance of Chinook in the study area in comparison to other salmonids (primarily sockeye), probably because of the species' large size, high fat and energy content and year-round occurrence in the area.

The 2008 BiOp concludes, for the Southeast Alaska fisheries, while the Southeast Alaska troll fishery has the potential to adversely affect Southern Resident killer whales and their critical habitat by reducing prey in their range and critical habitat, the many factors reduce the severity of the impacts or mitigate concerns. For example, the extent of adverse impact is limited by management measures that define catch or total mortality limits on Chinook in the Pacific Salmon Treaty Agreement. Therefore, the Southeast Alaska troll fishery is not likely to adversely affect the Southern Resident killer whales or critical habitat beyond those effects previously analyzed in the 2008 BiOp (NMFS 2008a).

For the fisheries in the West Area, the potential for impacts on prey availability is nominal because of the *de minimus* amount of Chinook salmon caught in the FMP salmon fisheries that may return to the range of Southern Resident killer whales. Spatially, only a fraction of Chinook salmon stocks caught in the FMP salmon fisheries overlap with stocks commonly found in the Southern Resident killer whale's range and diet. Additionally, only a small fraction of those fish would have potentially entered inland waters of Washington that are designated critical habitat for Southern Residents, and that reduction is not anticipated to affect the conservation value of the critical habitat.

NMFS has consulted on the impacts of the Chinook salmon bycatch caught in the BSAI and GOA groundfish fisheries (NMFS 2012b). In that consultation, NMFS Protected Resources, Northwest Region, found that, given the total quantity of prey available to Southern Residents in coastal waters, the anticipated reduction in prey is extremely small, and although measurable is anticipated to be less than a 1% reduction under all scenarios analyzed. Therefore, NMFS Protected Resources, Northwest Region, NMFS concurred with the determination of "may effect, not likely to adversely affect" for Southern Resident killer whales because all potential adverse effects to the Southern Resident killer whales would be insignificant. In

addition, because all potential adverse effects to the Southern Resident killer whale critical habitat would be insignificant, NMFS made a determination that the proposed project may effect, but is not likely to adversely affect Southern Resident killer whale critical habitat.

The FMP salmon fisheries in the three traditional net fishing areas are further away from the Southern resident killer whale critical habitat, and target more Alaska salmon, and harvest fewer Chinook salmon than the groundfish fisheries. Therefore NMFS concluded these fisheries will not effect on the Southern Resident killer whales or critical habitat beyond those effects previously analyzed in the 2008 BiOp (NMFS 2008a).

5.3.6 Sea Otters

USFWS determined the status of the Southwest Alaska DPS of the northern sea otter as threatened on August 9, 2005, effective September 8, 2005. The Southwest Alaska DPS has declined from an estimated 94,050 to 128,650 sea otters in the mid-1970s to an estimated 53,674 sea otters, based on surveys conducted from 2000 to 2008 and adjusted for animals not detected (USFWS 2010a). Evidence suggests that increased predation by killer whales, rather than disease, starvation or contaminants, is responsible for the increase in mortality (USFWS 2009). In 2009, the USFWS designated critical habitat for the SWDPS of the northern sea otter (74 FR 51988, October 8, 2009). In response to this designation, NMFS reinitiated consultation on the SWDPS of the northern sea otter and its designated critical habitat. NMFS prepared a Biological Assessment that included the best available commercial data, including analysis techniques that were not available during the 2006 consultation on the Alaska fisheries effects on northern sea otters (NMFS 2013). This Biological Assessment included the 2012 Salmon FMP. In a letter date July 10, 2013, USFWS concurred with NMFS's determination that authorization of the specified fisheries is not likely to adversely affect sea otters or impair the conservation value of the habitat and therefore, will not result in adverse modification of sea otter critical habitat.

There have been no reported takes of the Southwest Alaska DPS northern sea otter in the FMP salmon fisheries: Cook Inlet and Alaska Peninsula drift gillnet and Alaska salmon purse seine. The Prince William Sound drift gillnet fishery is out of the range of this DPS. The only recorded incidental takes resulting in mortalities for Southwest Alaska DPS northern sea otter is the AK Kodiak set gillnet through a logbook record in 1991 (Funk 2003) and a fisherman's NMFS self-report in 2002. Entanglements in the AK Kodiak set gillnet have also been observed. In 2002, sea otters were observed entangled in four sets and entangled in one set in 2005. Two of the entanglements in 2002 and the one in 2005 were of a short duration, and the sea otters freed themselves unharmed. The two entangled sea otters in 2002 were released unharmed with human assistance (USFWS 2010a).

With respect to the non-ESA listed South Central Alaska DPS of the northern sea otter, in 1990, one mortality and four injuries due to gear interaction, and three injuries due to deterrence in the Prince William Sound drift gillnet fishery were recorded in a fisher self-report. Between 2000 and 2004, the estimated mean annual mortality and serious injury of sea otters is zero as there were no records of incidental take by commercial fisheries in this region (Muto et al. 2015).

5.4 Seabirds

Effects of fishing activity on seabirds occur through direct mortality from collisions with vessels and entanglement with fishing gear. Indirect impacts include competition with the commercial fishery for prey, alteration of the food web dynamics due to commercial fishery removals, disruption of avian feeding habits resulting from developed dependence on fishery waste, fish-waste related increases in gull populations that prey on other bird species, and marine pollution and changes in water quality. Competition between seabirds and fisheries for forage fish is difficult to evaluate. Climatic fluctuations undoubtedly contribute to fluctuations in seabird food resources, but so may fisheries.

Fish processing provides food directly to scavenging species such as Northern Fulmars and large gulls. This can benefit populations of some species but it can be detrimental to others, which may be displaced or preyed upon. Predation by birds has effects on fish populations, which have variously been estimated as minor to significant.

Thirty-eight species of seabirds breed in Alaska. Breeding populations are estimated to contain 36 million individual birds in Alaska, and total population size (including subadults and nonbreeders) is estimated to be approximately 30% higher. Five additional species that breed elsewhere but occur in Alaskan waters during the summer months contribute another 30 million birds.

Species nesting in Alaska

Tubenoses-Albatrosses and relatives: Northern Fulmar, Fork-tailed Storm-petrel, Leach's Storm-petrel

Kittiwakes and terns: Black-legged Kittiwake, Red-legged Kittiwake, Arctic Tern, Aleutian Tern, Caspian Tern

Pelicans and cormorants: Double-crested Cormorant, Brandt's Cormorant, Pelagic Cormorant, Red-faced Cormorant

Jaegers and gulls: Pomarine Jaeger, Parasitic Jaeger, Long-tailed Jaeger, Bonaparte's Gull, Mew Gull, Herring Gull, Glaucous-winged Gull, Glaucous Gull, Sabine's Gull, Slaty-backed Gull

Auks: Common Murre, Thick-billed Murre, Black Guillemot, Pigeon Guillemot, Marbled Murrelet, Kittlitz's Murrelet, Ancient Murrelet, Cassin's Auklet, Parakeet Auklet, Least Auklet, Whiskered Auklet, Crested Auklet, Rhinoceros Auklet, Tufted Puffin, Horned Puffin, Dovekie

Species that visit Alaska waters

Tubenoses: Short-tailed Albatross, Black-footed Albatross, Laysan Albatross, Sooty Shearwater, Short-tailed Shearwater

Gulls: Ross's Gull, Ivory Gull

Seabird life history includes low reproductive rates, low adult mortality rates, long life span, and delayed sexual maturity. These traits make seabird populations extremely sensitive to changes in adult survival and less sensitive to fluctuations in reproductive effort. The problem with attributing population changes to specific impacts is that, because seabirds are long-lived animals, it may take years or decades before relatively small changes in survival rates result in observable impacts on the breeding population.

Several species of conservation concern occur in the GOA (Table 5-6). Short-tailed Albatross is listed as endangered, Steller’s Eider is listed as threatened, and Kittlitz’s Murrelet is a candidate species³⁹ for listing under the ESA.

This section provides a preliminary analysis of the salmon fisheries in the three areas and their potential for interactions with identified seabird species. A complete analysis of the interactions between the salmon fisheries in the three areas with seabirds would be conducted in the environmental assessment prepared for the proposed action.

Table 5-6 ESA-listed and candidate seabird species that occur in the GOA

Common Name	Scientific Name	ESA Status
Short-tailed Albatross	Phoebastria albatrus	Endangered
Steller’s Eider	Polysticta stelleri	Threatened
Kittlitz’s Murrelet	Brachyramphus brevirostris	Candidate

5.4.1 Drift Gillnet Fisheries in Cook Inlet, Prince William Sound, and the South Alaska Peninsula

The impacts of the salmon fisheries in the three traditional net fishing areas on seabirds were analyzed in the Environmental Assessment for Amendment 12 (NMFS 2012). Under Section 118 of the MMPA, NMFS is required to monitor the rate of incidental take of marine mammals in commercial fisheries. NMFS managed the Alaska Marine Mammal Program to observe State fisheries, including salmon gillnet fisheries, to estimate take of marine mammals. Observers for this program have also collected information related to seabird bycatch, but the study methodologies are designed for estimating marine mammal take, not seabird take. However, seabird bycatch information collected by this program is the best available information we have to assess the potential impact of these fisheries on seabirds.

USFWS has identified gillnet fisheries as one sources of human-caused mortality for Kittlitz’s Murrelets (USFWS 2010b). Being small-bodied, nearshore divers, these birds sometimes get caught in gillnets and drown (Day et al. 1999). Mortalities have been documented in gillnet fisheries in Alaska in Prince William Sound (Wynne et al. 1992), Kodiak (Manly et al. 2007), and Yakutat Bay (Manly 2009). The Kittlitz's Murrelet forages in shallow waters for schooling fishes (including capelin, Pacific sandlance Pacific herring, and walleye pollock), zooplankton, and other invertebrates. In areas with tidewater glaciers within its range, the Kittlitz’s Murrelet associates with icebergs (but not heavy ice) and outflows of glacial streams (Day et al. 1999, USFWS 2010b), sometimes nesting up to 45 miles inland on rugged mountains near glaciers. Most recent population estimates indicate a global population between 30,900 and 56,800

³⁹ For more information on the Kittlitz’s Murrelet’s candidate status, see <http://alaska.fws.gov/media/murrelet/qa.pdf>.

individuals (USFWS 2010b). Significant population declines have been reported in several of its core population centers (USFWS 2010b).

USFWS recently lowered the listing priority for Kittlitz's Murrelet from a 2 (highest possible priority for the species) to an 8 (out of 12) (76 FR 66370, October 26, 2011). This change was based on growing doubts about severity of population declines and lack of a clear link between melting glaciers and population change. USFWS has shifted focus from the loss of glaciers to poor reproductive success. Poor nest success (as opposed to adult mortality) could be the underlying reason for the population decline, and if it is occurring range-wide, the population would be expected to continue to decline. USFWS maintains that loss of the adult Kittlitz's Murrelets is particularly important and has identified several sources of adult mortality such as hydrocarbon contamination, entanglement in gillnets, and predation. Although none of these sources of mortality alone rises to the level of a threat, in total, the chronic, low level loss of adults, in combination with evidence that a small proportion of the population is breeding, and the low reproductive success leads the USFWS to conclude that it will be difficult for this species to maintain a stable population level or rebound from a stochastic event that causes population loss. However, the USFWS concludes that the magnitude of threat from these sources is low to moderate, depending on events that occur in a given year (number and location of oil spills/ship wrecks, number and location of gillnets) (76 FR 66370, October 26, 2011).

The following analysis provides the best available information on seabird interactions with the Cook Inlet, Prince William Sound, and Alaska Peninsula draft gillnet fisheries and the Alaska Peninsula purse seine fishery.

Cook Inlet drift gillnet fishery

Potential marine bird interactions are of concern in the drift gillnet fisheries, because of the high numbers of marine birds in Cook Inlet in the summer, perhaps as high as two to three million birds. Densities of up to 300 birds/km² have been reported. In particular, there is very high primary productivity around Kachemak Bay on the eastern side of Lower Cook Inlet, leading to high concentrations of birds.

Bird species in Cook Inlet include Short-tailed Shearwaters (*Puffinus tenuirostris*), Tufted Puffins (*Fratercula cirrhata*), Black-legged Kittiwakes (*Rissa tridactyla*), Common Murres (*Uria aalge*), *Brachyramphus* murrelets, phalaropes (mainly Rednecked Phalaropes, *Phalaropus lobatus*), Fork-tailed Storm-petrels (*Oceanodroma furcata*), Northern Fulmars (*Fulmarus glacialis*), Glaucous-winged Gulls (*Larus glaucescens*), Horned Puffins (*Fratercula corniculata*), and Pigeon Guillemots (*Cephus columba*).

The Alaska Marine Mammal Observer Program for the Cook Inlet salmon drift gillnet fisheries was implemented in 1999 and 2000 (Manly 2006). Observer coverage in the Cook Inlet drift gillnet fishery was low; 1.75% in 1999 and 3.73% in 2000. In 1999, the observed incidental take of seabirds consisted of Common Murres (three released dead) and gulls (two released alive without serious injuries). This extrapolated to an estimated take of 182.6 Common Murres and 121.7 gulls (Manly 2006). In 2000, the observed incidental take of seabirds was one Common Murre (released alive without serious injuries). This extrapolated to an estimated take of 31.2 Common Murres (Manly 2006). Although Kittlitz's Murrelets occur in Cook Inlet (Kuletz et al. 2011), none were noted by observers in 1999 or 2000. No Short-tailed Albatrosses or Steller's Eiders were encountered, which means they were not observed within 10m of active drift gillnets in these fisheries. Although observer coverage rates were very low in this region for both

years of the Alaska Marine Mammal Observer Program, these are the only quantifiable data we have for seabird bycatch in this area. This fishery has not been observed since 2000; therefore, no additional observer data are available.

Prince William Sound and Alaska Peninsula salmon fisheries

The Prince William Sound salmon drift gillnet fishery was observed in 1990 and 1991 (Wynne et al. 1991 and Wynne et al. 1992). In 1990, observers were onboard 300 (57.3%) of the 524 vessels that fished in the Prince William Sound salmon drift gillnet fishery, monitoring a total of 3,166 sets, or roughly 4% of the estimated number of sets made by the fleet. In 1991, observers were onboard 531 (86.9%) of the 611 registered vessels and monitored a total of 5,875 sets, or roughly 5% of the estimated sets made by the fleet. This fishery has not been observed since 1991; therefore, no additional observer data are available.

The South Unimak drift gillnet fishery was observed in 1990 (Wynne et al. 1991). Observers were onboard 59 (38.3%) of the 154 vessels participating in this salmon drift gillnet fishery, monitoring a total of 373 sets, or roughly 4% of the estimated number of sets made by the fleet. This fishery has not been observed since 1990; therefore, no additional observer data are available.

In 1990, a total of 615 marine birds, representing at least 20 species, were encountered, which means they were observed within 10m of active drift gillnets in these fisheries. Of the 336 marine birds that were observed to encounter PWS drift gillnets, 41 became entangled. Of the 279 marine birds that were observed to encounter South Unimak drift gillnets, 19 became entangled. Two Kittlitz's Murrelets were encountered but not entangled. No Short-tailed albatrosses or Steller's Eiders were encountered.

In 1991, nearly 2000 marine birds, representing at least 19 species, were encountered. Of these, 62 birds became entangled in driftnets. Gulls and kittiwakes were the marine birds most commonly observed near driftnets, but murrelets were the species most frequently entangled and killed. Ten Kittlitz's Murrelets were observed and seven were entangled and killed in PWS drift gillnets. This is estimated to equate to 5-30% of the total murrelet bycatch in salmon gillnets during 1990 and 1991. No Short-tailed Albatrosses or Steller's Eiders were encountered.

5.5 Essential Fish Habitat

Section 303(a)(7) of the Magnuson-Stevens Act requires all FMPs to describe and identify EFH, which it defines as "those waters and substrate necessary to fish for spawning, breeding, feeding or growth to maturity." In addition, FMPs must minimize effects on EFH caused by fishing and identify other actions to conserve and enhance EFH. These EFH requirements are detailed in 2012 Salmon FMP, the EFH EIS (NMFS 2005), and subsequent 5-year review documents.

EFH designations are done through a prescribed process and EFH can be designated in both federal and state waters depending on the habitat (water) needs for each life history stage of each FMP species. Because of habitat characteristics, salmon EFH is (1) federal and state waters (0-200nm) covering juvenile and adult maturing life history stages and ranges from Dixon Entrance to Demarcation Bay (Arctic) and (2) all freshwaters listed as anadromous for mature, juvenile, and egg stages of the five salmon species. The 2012 FMP did not change salmon EFH. For example, removing the Cook Inlet traditional net fishing area from

the FMP did not affect the salmon EFH designation in that region because salmon EFH is due to the life history needs of salmon.

As part of the 5-year review process, NMFS Alaska Region and Alaska Fisheries Science Center (AFSC) staff have developed a new methodology using oceanic variables to refine EFH descriptions for all marine life stages of salmon. This methodology has undergone peer review and has been published (Echave et al, 2012). The Council recommended amending the FMP to include these new marine salmon EFH descriptions as part of its second 5-year review. An action to amend the FMP to manage the fisheries in the three areas would not change the salmon EFH descriptions.

No evidence suggests salmon drift gillnet gear or salmon purse seine gear impacts habitat. The activity targets only adult salmon in the water column, successfully avoiding any significant disturbance of the benthos, substrate, or intertidal habitat. The EEZ salmon fisheries do not occur on any areas designated as Habitat Areas of Particular Concern.

A number of ongoing and future actions impact salmon spawning habitat, including in-river fisheries, development, and pollution. A complete discussion of non-fishing impacts to salmon habitat is contained in the report *Impacts to Essential Fish Habitat from Non-fishing Activities in Alaska* (NMFS 2017). That report is incorporated by reference.

The waters and substrates that comprise salmon EFH are susceptible to a wide array of human activities unrelated to fishing. Broad categories of such activities include, but are not limited to, mining, dredging, fill, impoundment, discharge, water diversions, thermal additions, actions that contribute to nonpoint source pollution and sedimentation, introduction of potentially hazardous materials, introduction of exotic species, and the conversion of aquatic habitat that may eliminate, diminish, or disrupt the functions of EFH. For each of these activity categories, known and potential adverse impacts to EFH are described in *Impacts to Essential Fish Habitat from Non-fishing Activities in Alaska* (NMFS 2016). Further, mechanism or processes that may cause the adverse effects and how these may affect habitat function are described in that report.

Coordination and consultation on EFH is required by Magnuson-Stevens Act § 305(b). However, this consultation does not supersede the regulations, rights, interests, or jurisdictions of other federal or state agencies. The report *Impacts to Essential Fish Habitat from Non-fishing Activities in Alaska* contains non-binding recommendations for reasonable steps that could be taken to avoid or minimize adverse effects of non-fishing activities on EFH (NMFS 2017).

Non-fishing activities discussed in *Impacts to Essential Fish Habitat from Non-fishing Activities in Alaska* (NMFS 2017) are subject to a variety of regulations and restrictions designed to limit environmental impacts under federal, state, and local laws. Any future activity that potentially impacts salmon spawning habitat would be subject to these regulations and the Magnuson-Stevens Act's EFH consultation requirements.

6 Preparers and Persons Consulted

NMFS, Sustainable Fisheries, Alaska Region

Gretchen Harrington, Jason Gasper, Glenn Merrill, Cathy Tide, Suja Hall, Josh Keaton

Alaska Department of Fish & Game

Forrest Bowers, Trent Hartill, Robert Clark, Andrew Munro, Bill Templin, James Hasbrouck, Gail Smith

NMFS Alaska Fisheries Science Center

Grant Thompson, Jordan Watson, Curry Cunningham

NOAA Office of General Counsel, Alaska Section

Lauren Smoker, Josh Fortenbery

North Pacific Fishery Management Council Staff

Jim Armstrong

7 References

- Alaska Department of Fish & Game (ADF&G). South Alaska Peninsula Annual Management Report
URL: <http://www.adfg.alaska.gov/FedAidPDFs/FMR16-02.pdf>
- ADF&G. 2010. State of Alaska's Salmon Fisheries Management Program. Response to Council request (June 30, 2010), August 31, 2010. Correspondence. Juneau, AK.
- ADF&G. 2010. Report to the NPFMC, June 2010, Sitka, Alaska. B Reports. Juneau, AK.
- ADF&G. 2001. Policy for Statewide Salmon Escapement Goals, 5 AAC 39.223. Juneau, AK
- ADF&G. 2000. Alaska Salmon Sustainable Fisheries Policy, 5AAC 39.222. Juneau, AK.
- Barclay, A. W., and C. Habicht. 2015. Genetic baseline for Upper Cook Inlet Chinook salmon: 42 SNPs and 7,917 fish. Alaska Department of Fish and Game, Fishery Manuscript Series No. 15-01, Anchorage.
- Bernard, D. R. 1983. Variance and bias of catch allocations that use the age composition of escapements. Alaska Department of Fish and Game, Division of Commercial Fisheries, Anchorage, Alaska.
- Branch, T. A., and R. Hilborn. 2010. A general model for reconstructing salmon runs. Canadian Journal of Fisheries and Aquatic Sciences 67:886-904.
- Calambokidis, J., E.A. Falcone, T.J. Quinn, A.M. Burdin, P.J. Clapham, J.K.B. Ford, C.M. Gabriele, R. LeDuc, D. Mattila, L. Rojas-Bracho, J.M. Straley, B.L. Taylor, J. Urbán R., D. Weller, B.H. Witteveen, M. Yamaguchi, A. Bendlin, D. Camacho, K. Flynn, A. Havron, J. Huggins, and N. Maloney. 2008. SPLASH: Structure of Populations, Levels of Abundance and Status of Humpback Whales in the North Pacific. Final report for Contract AB133F-03-RP-00078 U.S. Dept of Commerce Western Administrative Center, Seattle, Washington.
<http://www.cascadiaresearch.org/SPLASH/SPLASH-contract-Report-May08.pdf>
- Clark, R. A., D. M. Eggers, A. R. Munro, S. J. Fleischman, B. G. Bue, and J. J. Hasbrouck. 2014. An evaluation of the percentile approach for establishing sustainable escapement goals in lieu of stock productivity information. Alaska Department of Fish and Game, Fishery Manuscript No. 14-06, Anchorage.
- Clark, R., M. Willette, S. Fleischman, and D. Eggers. 2007. Biological and Fishery-Related Aspects of Overescapement in Alaskan Sockeye Salmon *Oncorhynchus nerka*. Alaska Department of Fish and Game Special Publication No. 07-17, Anchorage.
<http://www.adfg.alaska.gov/FedAidPDFs/Sp07-17.pdf>
- Cunningham, C. J., T. A. Branch, T. H. Dann, M. Smith, J. E. Seeb, L. W. Seeb, and R. Hilborn. 2017. A General Model for Salmon Run Reconstruction That Accounts for Interception and Differences in Availability to Harvest. Canadian Journal of Fisheries and Aquatic Sciences.

- Day, R.H., K.J. Kuletz, and D.A. Nigro. 1999. Kittlitz's Murrelet (*Brachyramphus brevirostris*). In *The Birds of North America*, No. 435 (A. Poole and F. Gill, eds.). The Birds of North America, Inc., Philadelphia, PA.
- Echave, K., M. Eagleton, E. Farley, and J. Orsi. 2012. A refined description of essential fish habitat for Pacific salmon within the U.S. Exclusive Economic Zone in Alaska. U.S. Dep. Commer., NOAA Tech. Memo. NMFS-AFSC-236, 104 p. (.pdf, 4.51 MB).
- Ferrero, R.C., D.P. DeMaster, P.S. Hill, M.M. Muto, and A.L. Lopez. 2000. Alaska Marine Mammal Stock Assessments, 2000. NOAA Technical Memorandum, NMFS-AFSC-119, U.S. Department of Commerce, NOAA. p. 191-43.
- Ford, J.K.B. and G.M. Ellis. 2006. Selective foraging by fish-eating killer whales *Orcinus orca* in British Columbia. *Marine Ecology Progress Series* 316:185-199.
- Funk, F. 2003. Overview of State-Managed Marine Fisheries in Southwestern Alaska with Reference to the Southwest Stock of Sea Otters. Alaska Department of Fish and Game, Juneau Alaska, 119 p.
- Ianelli, J. N., and Stram, D. L. 2015. Estimating impacts of the pollock fishery bycatch on western Chinook salmon. *ICES Journal of Marine Science*, 72: 1159–1172.
- Keyse, M.D., C.W. Russell, and E.K.C. Fox. 2016. South Alaska Peninsula salmon annual management report, 2015. Alaska Department of Fish and Game, Fishery Management Report No. 16-02, Anchorage. URL: <http://www.adfg.alaska.gov/FedAidPDFs/FMR16-02.pdf>.
- Kruse, G.H., F.C. Funk, H.J. Geiger, K.R. Mabry, H.M. Savikko, and S.M. Siddeek. 2000. Overview of State managed Marine Fisheries in the Central and Western Gulf of Alaska, Aleutian Islands, and the Southeastern Bering Sea, with Reference to Steller Sea Lions. ADF&G, Division of Commercial Fisheries, P.O. Box 25526, Juneau, Alaska 99802.
- Kuletz, K.J., S.G. Speckman, J.F. Piatt, and E.A. Labunski. 2011. Distribution, population status and trends of Kittlitz's Murrelet *Brachyramphus brevirostris* in Lower Cook Inlet and Kachemak Bay, Alaska. *Marine Ornithology* 39:85-95.
- Lee, J., South, A. B., & Jennings, S. 2010. Developing reliable, repeatable, and accessible methods to provide high-resolution estimates of fishing-effort distributions from vessel monitoring system (VMS) data. *ICES Journal of Marine Science*, 67(6), 1260–1271.
- Lowry, L.F., K.J. Frost, D.G. Calkins, G.L. Swartzman, and S. Hills. 1982. Feeding habits, food requirements, and status of Bering Sea marine mammals. Document Nos. 19 and 19A, NPFMC, Anchorage, Alaska.
- Manly B.F.J. 2009. Incidental take and interactions of marine mammals and birds in the Yakutat salmon setnet fishery, 2007 and 2008. Unpublished report. Western EcoSystems Technology Inc, Cheyenne, Wyoming. 96p.

- Manly B.F.J, Sternfeld M, Kuletz KJ. 2007. Incidental Take and Interactions of Marine Mammals and Birds in the Kodiak Island Salmon Set Gillnet Fishery, 2002 and 2005. Final report by Western EcoSystems Technology Inc., Cheyenne, Wyoming, for National Marine Fisheries Service, Juneau, Alaska.
- Manly, B. F.J. 2006. Incidental Catch and Interactions of Marine Mammals and Birds in the Cook Inlet Salmon Driftnet and Setnet Fisheries, 1999-2000. Western EcoSystems Technology Inc. URL: <http://www.fakr.noaa.gov/protectedresources/observers/bycatch/1999-2000cookinlet.pdf>
- McCullough, J. N. 2001. Alaska Peninsula Management Area salmon systems: managers manual. Alaska Department of Fish and Game, Division of Commercial Fisheries, Regional Information Report 4K01-1, Kodiak.
- Munro, A. R., and E. C. Volk. 2016. Summary of Pacific salmon escapement goals in Alaska with a review of escapements from 2007 to 2015. Alaska Department of Fish and Game, Fishery Manuscript Series No. 16-04, Anchorage. URL: <http://www.adfg.alaska.gov/FedAidPDFs/FMS16-04.pdf>
- Muto, M. M., V. T. Helker, R. P. Angliss, B. A. Allen, P. L. Boveng, J. M. Breiwick, M. F. Cameron, P. J. Clapham, S. P. Dahle, M. E. Dahlheim, B. S. Fadely, M. C. Ferguson, L. W. Fritz, R. C. Hobbs, Y. V. Ivashchenko, A. S. Kennedy, J. M. London, S. A. Mizroch, R. R. Ream, E. L. Richmond, K. E. W. Shelden, R. G. Towell, P. R. Wade, J. M. Waite, and A. N. Zerbini. 2016. Alaska marine mammal stock assessments, 2015. U.S. Dep. Commer., NOAA Tech. Memo. NMFS AFSC-323, 300 p. doi:10.7289/V5/TM-AFSC-323.
- National Marine Fisheries Service (NMFS). 2016. Recovery Plan for Cook Inlet Beluga Whales (*Delphinapterus leucas*). NMFS Alaska Region, Protected Resources Division, Juneau, Ak.
- NMFS 2017. Impacts to Essential Fish Habitat from Non-Fishing Activities in Alaska. EFH 5 Year Review: 2010 through 2015. NOAA Tech. Memo. NMFS-F/AKR-14.
- NMFS 2017b. North Pacific Observer Program 2016 Annual Report. AFSC Processed Rep. 2017-07, 143 p. Alaska Fish. Sci. Cent., NOAA, Natl. Mar. Fish. Serv., 7600 Sand Point Way NE, Seattle WA 98115.
- NMFS (National Marine Fisheries Service). 2016. 2017 Annual Deployment Plan for Observers in the Groundfish and Halibut Fisheries off Alaska. National Oceanic and Atmospheric Administration, 709 West 9th Street. Juneau, Alaska 99802.
- NMFS. 2013. Biological Assessment of the Effects of the Federal Fisheries, State Parallel Groundfish Fisheries and Pacific Halibut Fisheries on the Southwest Alaska Distinct Population Segment of the Northern Sea Otter and Its Designated Critical Habitat. June 2013. NMFS Alaska Region, P.O. Box 21668, Juneau, AK 99802-1668.
- NMFS. 2012a. Endangered Species Act Section 7(a)(2) Supplemental Biological Opinion. January 9, 2012. U.S. Dept. of Commerce, National Oceanic and Atmospheric Administration, National Marine Fisheries Service, Salmon Management Division, Northwest Region, Seattle, WA.

- NMFS. 2012b. Endangered Species Act Section 7 informal consultation on the effects of the Alaska groundfish fisheries and Amendment 93 to the Fishery Management Plan for Groundfish of the Gulf of Alaska on endangered Southern Resident killer whales. February 9, 2012. U.S. Dept. of Commerce, National Oceanic and Atmospheric Administration, National Marine Fisheries Service, Protect Resources Division, Northwest Region, Seattle, WA.
- NMFS. 2012c. Final Environmental Assessment/Regulatory Impact Review For Amendment 12: Revisions to the Fishery Management Plan for the Salmon Fisheries in the EEZ Off the Coast of Alaska. June 2012. NMFS Alaska Region, P.O. Box 21668, Juneau, AK 99802-1668. URL: https://alaskafisheries.noaa.gov/sites/default/files/analyses/earir_salmonfmpamds0612.pdf
- NMFS. 2010. ESA Section 7 Biological Opinion on the Alaska Groundfish Fisheries. November 2010. NMFS Alaska Region, P.O. Box 21668, Juneau, AK 99802-1668.
- NMFS. 2009. Supplemental Biological Opinion Reinitiating Consultation on the January 11, 2007 Biological Opinion regarding Authorization of Bering Sea/Aleutian Islands (BSAI) Groundfish Fisheries. December 2, 2009. U.S. Dept. of Commerce, National Oceanic and Atmospheric Administration, National Marine Fisheries Service, Seattle, WA.
- NMFS. 2008a. Endangered Species Act Section 7(a)(2) Consultation Biological Opinion and Magnuson-Stevens Fishery Conservation and Management Act Essential Fish Habitat Consultation: Consultation on the Approval of Revised Regimes under the Pacific Salmon Treaty and the Deferral of Management to Alaska of Certain Fisheries Included in those Regimes. United States Department of State and National Marine Fisheries Service, Northwest Region. December 22, 2008.
- NMFS. 2008b. Conservation Plan for the Cook Inlet Beluga Whale (*Delphinapterus leucas*). National Marine Fisheries Service, Juneau, Alaska.
- NMFS. 2008c. Recovery Plan for Southern Resident Killer Whales (*Orcinus orca*). National Marine Fisheries Service, Northwest Region, Seattle, Washington.
- NMFS. 2005. Environmental impact statement for essential fish habitat identification and conservation in Alaska. April 2005, U.S.DOC, NOAA, NMFS; Alaska Region, P.O. Box 21668, Juneau, AK 99802-1668.
- NMFS. 2003. Final Programmatic Environmental Impact Statement for the Pacific Salmon Fisheries Management off the Coasts of Southeast Alaska, Washington, Oregon, and California, and in the Columbia River Basin. November 2003. National Marine Fisheries Service, Northwest Region, 7600 Sand Point Way NE, Bldg. #1, Seattle, Washington 98115-007. <http://www.nwr.noaa.gov/Salmon-Harvest-Hatcheries/Salmon-Fishery-Management/upload/slmn-hrvst-FPEIS.pdf>
- NMFS. 2001. Environmental Assessment for Amendment 6 to the Fishery Management Plan for the Salmon Fisheries off the Coast of Alaska to Revise Definitions of Overfishing. December 2001. NMFS Alaska Region. Juneau, Alaska. http://www.fakr.noaa.gov/sustainablefisheries/amds/6/salmon_amd6_1201.pdf

- NMFS. 1999. ESA Reinitiated Section 7 Consultation Biological Opinion. Take of Listed Salmon in the Groundfish Fisheries Conducted Under the Bering Sea and Aleutian Islands and Gulf of Alaska Fishery Management Plans. December 22, 1999. NMFS Northwest Region.
- NMFS. 1997. Environmental Assessment for Salmon Fisheries in the EEZ and State Waters Off the Coast of Alaska. NMFS Alaska Region, P.O. Box 21668, Juneau, Alaska 99802. Sept. 30, 1997. 76 pp. plus attachment.
- North Pacific Fishery Management Council (NPFMC). 1978. Fishery Management Plan and Environmental Impact Statement for the High Seas Salmon Fishery Off the Coast of Alaska East of 175 degrees East Longitude. December 1, 1978. Anchorage, AK 99501.
- NPFMC. 1990. Fishery Management Plan for the Salmon Fisheries in the EEZ off the Coast of Alaska. Anchorage, AK 99501.
- NPFMC. 1990. Appendix F. Environmental Assessment and Regulatory Impact Assessment/Initial Regulatory Flexibility Analysis for the Third Amendment of the Fishery Management Plan for the High-Seas Salmon Off the Coast of Alaska. In: Fishery Management Plan for the Salmon Fisheries in the EEZ off the Coast of Alaska. April, 1990. Anchorage, AK 99501.
- NPFMC. 2010. Discussion Paper on the FMP for the Salmon Fisheries in the US EEZ off the Coast of Alaska. December 2010. Anchorage, AK 99501.
- NPFMC. 2011b. Draft Environmental Assessment/ Regulatory Impact Review/ Initial Regulatory Flexibility Analysis for Amendment 93 to the Fishery Management Plan for Groundfish of the Gulf of Alaska Chinook Salmon Bycatch in the Gulf of Alaska Pollock Fishery. July, 2011. Anchorage, AK 99501.
- NPFMC. 2011a. Bering Sea Non-Chinook Salmon Bycatch Management, Initial Review Draft Environmental Assessment, May 2011. NPFMC, 605 West 4th Ave., Suite 306, Anchorage, AK 99503.
- NPFMC. 2012. Overview of Vessel Monitoring System; Discussion Paper. December 2012. Agenda Item D-1(b). NPFMC, 605 West 4th Ave., Suite 306, Anchorage, AK 99503.
- Pacific Fishery Management Council (PFMC). 2016. Pacific Coast Salmon Fishery Management Plan for Commercial and Recreational Salmon Fisheries off the Coasts of Washington, Oregon, and California as Amended through Amendment 19. PFMC, Portland, OR. 91 p.
- Pacific Fishery Management Council. 2011. Public Review Draft Environmental Assessment for Pacific Coast Salmon Plan Amendment 16: Classifying Stocks, Revising Status Determination Criteria, Establishing Annual Catch Limits and Accountability Measures, and De Minimis Fishing Provisions. Prepared by the Ad Hoc Salmon Amendment Committee. May 2011. URL: http://www.pcouncil.org/wp-content/uploads/C1b_SAC_RPT1_JUN2011BB.pdf.
- Soboleff, N.J. 2005. Potential interactions between state-managed fisheries and Steller sea lions (*Eumetopias jubatus*). M.S. Thesis, University of Alaska Fairbanks, Fairbanks, AK. 124 p.

- Treaty between the Government of Canada and the Government of the United States of America Concerning Pacific Salmon. 2009. <http://www.psc.org/pubs/Treaty.pdf>
- U.S. Fish and Wildlife Service (USFWS). 2010a. Southwest Alaska Distinct Population Segment of the Northern Sea Otter (*Enhydra lutris kenyoni*) - Draft Recovery Plan. U.S. Fish and Wildlife Service, Region 7, Alaska. 171 pp.
- USFWS. 2010b. Kittlitz's Murrelet Species Assessment and Listing Priority Assignment Form. Anchorage, AK. 46 p. Accessed online on October 17, 2011. At http://ecos.fws.gov/docs/candidate/assessments/2010/r7/B0AP_V01.pdf
- USFWS. 2009. Sea Otter Critical Habitat in Southwest Alaska – Fact Sheet. U.S. Fish and Wildlife Service, Region 7.
- Weitkamp, L.A. 2010. Marine Distributions of Chinook Salmon from the West Coast of North America Determined by Coded Wire Tag Recoveries, Transactions of the American Fisheries Society, 139:1, 147-170. At <http://dx.doi.org/10.1577/T08-225.1>
- Woods, G.F. and N. Zeiser. 2010. 2010 Yakutat set gillnet fishery management plan. Alaska Department of Fish and Game Division of Commercial Fisheries, Regional Information Report No. 1J10-10, Douglas.
- Wynne, Kate M., D.L. Hicks, N.R. Munro. 1991. 1990 Salmon Gillnet Fisheries Observer Programs in Prince William Sound and South Unimak Alaska. Final Report, March 18, 1991. Saltwater, Inc. 540 L Street, Suite 202, Anchorage, Alaska 99501. URL: <http://www.fakr.noaa.gov/protectedresources/observers/bycatch/1990pws.pdf>
- Wynne, Kate M., D.L. Hicks, N.R. Munro. 1992. 1991 Marine Mammal Observer Programs for the Salmon Driftnet Fishery of Prince William Sound Alaska. Final Report, May 1, 1992. Saltwater, Inc. 540 L Street, Suite 202, Anchorage, Alaska 99501. URL: <http://www.fakr.noaa.gov/protectedresources/observers/bycatch/1991pws.pdf>